The Decatur Daily Republican.

VOLUME XX NO. 110 — DECATUR, ILLINOIS. MONDAY EVENING, AUGUST 8, 1892. — PRICE 10 CENTS PER WEEK

INS!

DS

...s of
...ng
...in:
...ER

OUR
...AINS
...NA
...INGS
...E THE
...Purchases.
...Price.

...S
...Y.

...k Silk,

...L
...LE!"

...mer wear.
...styles, and
...cent. We
...d take the
...to them all
...goods and
...Cash
...h.

...favorable to
...is we must
...o commence
...e must have
...marked all
...which will
... You won't
...in your life

...HAM,+

...Think of

...facturers, after
...re in testifying
...R, and while it
...siness, namely,
...nables us to do
...us to carry on
...odernizes that
...one practically
...rs, placing the
...as that occu-
... of machinery

...ALLEN,
...LILE,
...DEBRANDT,
...E, 570 Kaufer Ave.
...OLFE.

...ER CO.,
...tur, Ill.

RACE CLOTHING M'F'G CO.

Put on Sale To-Day

100 DOZEN

+ SHIRTS, +

AT

3 FOR $1.00.

Lined in the Back---FULL YOKE.

OUR OWN MAKE!

Call and See.

RACE CLOTHING M'F'G CO.

129--135 North Water Street.

HARRISON

VS.

CLEVELAND.

WHITE LOAF

HAS NO

Worthy Competitor.

NOW READY

For Business.

Come and examine the finest line of IMPORTED and DOMESTIC WOOLENS ever introduced in this city.

Prices and Fit Guaranteed.

+P. H. KAUFHOLD,+

Merchant Tailor,

143 EAST MAIN STREET

J. B. BULLARD,

FUNERAL DIRECTOR,

Has removed from Masonic Temple Block Syndicate Block, North Main street, where everything pertaining to the funeral business furnished and attended to the highest ... of the art. Calls night or day, will receive prompt attention. In connection a receiving vault.

Residence—358 West William St. Residence ...

A THRONGED CITY.

Denver Rapidly Filling Up With Knights Templar.

50,000 STRANGERS ALREADY THERE,

And as Many More Expected to Arrive To-Day—The City Prepared to Receive and Entertain All Who Choose to Go.

DENVER, Col., Aug 7.—To-day the knights began to arrive more extensively than before. Colorado is filled with knights templar. The mountains and the valleys, the pleasure resorts, the famous scenes, the growing camps are overcrowded and the railroad beds leading to Denver are groaning under their weight. To-night and to-morrow they will be rushed into this city at the rate of 1,000 an hour. There will be 50,000 arrive to-night and to-morrow. This is no exaggeration. From every direction the railroads are speeding long trains in this direction. If the number is not more than 50,000 then the trains will not be as crowded as those which have already arrived, and advices are that they are turning away those who would come and find no room.

There are fully 50,000 transient people in the city already. Denver has undergone a transformation within forty-eight hours, such as never occurred in the history of the country. Such a number would not affect New York or Chicago to a large extent; but introduce an addition of one-third to its population in such a short space of time, and either city would throw up its hands.

Denver is only beginning to exert itself in order to take care of the throng that will arrive in the next two days. The transformation did not come as a surprise, and while the streets are crowded in the main thoroughfares and all the hotels have been retained, there is no uneasiness as to the care of the influx.

The scenes in and around the depot were as pathetic and amusing as at any time yet. It was a little world moved by an abnormal excitement all to itself. All the night previous the waiting-rooms were filled with waiting humanity. Some slept, but the majority were on their feet every time an engine whistle blew, expecting the arrival of the train that might bring a relative, a lover or a friend.

The sleepers were those who had stood the heat and discomfort of a passage over the prairies in an overcrowded car and who trusted to the fabled wealth of the "wild and woolly" west for a home and food. Whatever cares or anxieties they might have were drowned in the sleep that came upon them.

Before 8 o'clock this morning the depot and its approaches were all astir. From all parts of the city the populace flocked to greet the pilgrims, some of whom were needy and sore. Seventeenth street was the radius for the city and suburbs for it was Sunday and everybody was at leisure.

The scene inside the depot was quaintly picturesque. Sir knights in full dress and sir knights in fatigue uniform marched up and down the platform ready to escort any of the pilgrim brethern that might arrive, their bright raiment and gleaming swords partially clouded by the smoke that belched forth from half a dozen newly fired switch engines standing at the northern end ready for service.

The signals were exchanged and the scene changed also, as if worked from the same signal box. Lanterns waved in the air and arms moved forth invitingly, and the trains came pouring in. The knightly escort came to attention and the reception committee got ready.

Outside the gates the people pushed and crushed each other, eager to get to the iron railing through which they anxiously gazed for the faces and forms of familiar ones. The people that came on these trains were of all classes, but the majority had no sleepers. There were lone women and little children, young men and aged men. The sir knights in uniform are now coming in. The cares and anxieties for the thoughtless had to give way. Colorado commandery was early in attendance and did loyal and splendid service throughout the entire twenty-four hours. Sir S. A. Sheppard was in command of the escort. In the space between the east entrance of the tent and the archway on Eighteenth street the detachment was put through the maneuvering to the music of the Cook zouave drum corps.

The announcement was called forth by the lookout that a commandery was due, the commander gave the word of command, and the escort was soon marching in double file to the platform. It marched up to where the visiting commandery would alight, ready to receive it, and while the reception committee was welcoming the guests the escort stood at attention. When the incoming commandery was formed the salute was given and both marched to the reception quarters. There the strangers were again received with courtly welcome and were handed over to the large escort that preceded them to their headquarters with a band of music leading the way. The line of march was along Eighth street, each side of which was lined all day with people for many blocks.

Towards night the approaches to the depot became blocked for a long distance around the various streets. The square in front was jammed full of people. Inside the immigrants were pouring forth again just as fast as the large force of trainmen could handle the cars, and added to the human stream that ran through the arteries of the city.

To-morrow, as to-day has been, will be occupied solely in the reception of the visitors. What this means can only be understood by a realization of the fact that no body of men occupy so large a space in their requirements for comfort and the accessories of civilized life as the knight templars. In a general sense, they are the prominent capitalists, professional and business men of the communities from which they come. They are all coming to enjoy themselves and have a thoroughly good time as well as to weave the bonds of fraternal friendship.

To-day in Colorado Springs and at Manitou thousands of visitors congregated and when they reach Denver to-night and to-morrow it will be with all the pleasant impressions which are derived from the view of nature's grandest handiworks and most beautiful conceits. For, in addition to the visit to the cities at the base of Pike's Peak, many of them have traversed the state and have viewed the wonders unfolded by the mountains and canyons.

Divine services were held at Colorado Springs this morning, attended by Grand Master Gobin and his escort. Bishop Leighton Coleman, grand prelate of the grand encampment, officiated in the afternoon services held in the Garden of the Gods. On Tuesday morning the most magnificent pageant which ever passed through the streets of any western city will be observed in Denver, over 80,000 knights templar marching as an escort to the officers and members of the grand encampment to the Masonic temple. Immediately upon the dismissal of the parade the grand encampment will commence its session in the banquet hall of the temple, which has been beautifully decorated and converted into an admirable asylum for the 300 or more grand officers, grand commanders and past grand commanders who constitute that body.

In some things Colorado and its capital will ever remain pre-eminent. They are the cordiality of its reception to the visitors and the varied opportunities for viewing the wonders of nature as well as the phenomenal progress of a new people.

All things are suspicious for the splendid fulfillment of every expectation connected with the conclave. The weather promises to be typical Colorado weather, as near perfection as the world affords. Every guest will be received hospitably and entertained to the extent of his heart's desire, and Colorado's welcome will not be forgotten for many a year.

THE PRESIDENT AT LOON LAKE.

Mrs. Harrison Still a Very Sick Woman, Though Slightly Better.

LOON LAKE, N. Y., Aug. 7.—President Harrison is again with his wife at his quiet summer residence, arriving yesterday afternoon. He was not received in the manner described in the dispatches, viz: with cheers and receptions. The truth of the matter is that he came as unostentatiously as do the other guests who visit Loon Lake. He dines as of yore in the little private dining room. Lieut. Parker, Mrs. Parker and Mrs. Dimmick drove out with him. Mrs. Harrison still takes her meals at the cottage. Dr. Gardner, the physician who attended Mrs. Harrison on her arrival, is no longer here. He has now been gone several days, but it is understood that he will return in a few days.

There is no getting around the fact that Mrs Harrison is still a very sick woman. That she has improved to a wonderful degree is also certain. But the newspaper reports published saying that she was entirely recovered are without foundation. Our correspondent endeavored to see the president this morning, but the latter was taking a drive with Mrs. Harrison and Mrs. Parker. They were gone about an hour. Upon their return the president, through Lieut. Parker, said he would see your correspondent to-morrow morning.

Mrs. Harrison Not Expected to Recover.

CHICAGO, Ill., Aug. 7.—A Washington special to the Herald says that Mrs. Harrison is failing rapidly at Loon Lake and is not expected to recover. Early Saturday morning the president received a telegram from Mrs. Harrison's physician advising him to come at once as he feared the worst. To an intimate friend the president said that he did not expect Mrs. Harrison to recover.

Michigan Legislature in Special Session.

LANSING, Mich., Aug. 8.—The house convened at 12 o'clock Saturday and the apportionment committee, Wm. B. Jackson, chairman, made their report upon the division of the state into representative districts, and recommended that their plan be adopted. The house then adjourned until 2 o'clock.

When it reconvened it went into committee of the whole and under suspended rules passed the bill reported by the apportionment committee at the morning session.

The Brown bill, introduced in the senate, passed that body by a vote of 27 to 8 at the morning session. It was then sent to the house and when that body reconvened after its recess it was taken up and placed upon its immediate passage. The vote resulted, 68 ayes, 10 nays.

At 4 p. m. the senate suspended the rules and passed the house bill. Each house has given both bills immediate effect. They now go to the governor for his approval, and as he intends signing them, they are, twenty-eight hours after the legislature convened, virtually laws.

Both houses voted to disperse Saturday afternoon and to-day they will formally adjourn.

Five Desperadoes Who Would Look Well on Lamp Posts.

MOUNT HOLLY, N. J., Aug. 8.—Phillip Bullock, Horley Schemely, Rosellia Berom, Jose Alloways and Pemberton Foster, five desperadoes, two of them ex-convicts, were lodged in jail here Saturday, charged with outraging little Lillian Mitchell, a beautiful 11-year-old child of Vincent. The girl was so badly treated that she became unconscious, and the attending physician fears that she will die of shock. The prisoners are held without bail for the grand jury.

Highest of all in Leavening Power.—Latest U. S. Gov't Report.

Royal Baking Powder

ABSOLUTELY PURE

THE NEWS OF THE DAY

A Whole Board of Town Supervisors to be Arrested.

THE INVADING STOCKMEN IN COURT.

Killed by Foul Gas in a Well—Miss Woods Still in a Critical Condition—Dr. Graves' Case—Cotton Works Burned.

The Whole Board of Town Supervisors to Be Arrested.

WEST SUPERIOR, Wis., Aug. 7.—Warrants were issued by Justice French this morning for the arrest of the entire board of town supervisors on the charge of embezzlement. The members of the board are John Walker, Martin Kernstead and Frank Desmond, and all live at South Range. The warrants charge that on May 20, 1892, the above board appropriated $400 to their own use and also other smaller amounts at various subsequent times. Last year's tax levy in the town was $70,000, which was collected, and none of it is now visible and no town improvements or expenditures show where it has gone. The matter has been talked of for some time, but until yesterday no open charges were made and the investigation is sure to show the rotten condition of the town finances.

The Invading Stockmen in Court.

CHEYENNE, Wyo., Aug. 7.—The forty-two invading stockmen and Texans were arraigned in court yesterday, charged with murder in the first degree. They were indicted in a body and in groups of four. It required all day to read the indictments. The trial is set for the 22d of August.

Prosecutor Davidson asked the court to issue an order to disarm the prisoners and have them kept out of saloons. He pointed to F. M. Canton, one of the prisoners who was in court on a stretcher, having shot himself in the leg Friday night, as an example of the urgency of such an order. Many of the prisoners carry revolvers and knives, and so far have been permitted to go about at will without guards. The request was granted.

Killed by Foul Gas in a Well.

FLEMINGSBURG, Ky., Aug. 8.—Saturday, at Emmon's schoolhouse, between Hillsboro and Poplar Plains, two men, James McRoberts and John Skeins, were suffocated by foul air while digging a well. The two men were in the well digging, when gas came up, and they were soon helpless. Sandford McRoberts, another workman, went down to help them, and he, too, was soon overcome by the gas. W. S. Irvine, who was passing the well at the time, went to their aid, and the men were pulled up with a windlass. Skeins was dead when taken out, and James McRoberts died a few hours later. Sanford McRoberts is not expected to live.

Miss Woods Still in a Critical Condition.

LONDON, Aug. 7.—Miss Woods, who was assaulted by tramps, is still in a critical condition. Her head had been terribly beaten. Three layers of fractured bones were found pressing on the brain. The patient seemed slightly relieved by the operation which was performed. The doctors offer but little hope of her recovery. The dog which the prisoner, Markely, claims to have been shooting when he hurt the girl has been found unhurt, thus disproving the tramp's story.

The Dr. Graves Case.

DENVER, Col., Aug. 7.—The reply to the brief for the defendant in error in the famous Dr. Graves case was filed yesterday morning. This means that a final disposition of the case is not far off. The reply endeavors to show that the four cases cited by the people to support the instruction with reference to circumstantial evidences are not applicable to the case.

Cotton Works Burned.

LIVERPOOL, Aug. 8.—The Birrella cotton works burned here yesterday afternoon. Two thousand bales of cotton and a vast quantity of linseed were destroyed. No lives were lost. The property was fully insured.

A DETERMINED FUGITIVE

Allows Himself to Be Cremated in a Barn Rather Than Surrender.

PITTSBURGH, Pa., Aug. 8.—Martin Reed, the murderer of Alexander Chappoll, escaped from Washington, Pa., jail May 19 last. A large reward was offered for his capture. Yesterday afternoon he was chased into an ice-house at Noblestown, and while attempting to arrest him Deputy Sheriff Coyle F. MacDonald was shot and killed. Reed also shot Police Officer Orr, of Washington, in the shoulder, but not dangerously. All efforts to rout the murderer proving fruitless, the building was set on fire, and after it was burned to the ground Reed's skull was found in the ashes. Coyle's body was taken home yesterday evening. He had left just two hours before to assist in the capture of the murderer, who has been staying near MacDonald ever since his escape from the Washington jail.

Martial Law in Colombia.

WASHINGTON, Aug. 8.—The department of state is in receipt of information that a serious revolutionary conspiracy has been discovered in Bolivia. A large number of prominent men, including many members of congress, it is reported, have been sent beyond the frontier and martial law has been proclaimed throughout the republic.

Passed a Submerged Wreck.

NEW YORK, Aug. 8.—The steamship Orinocco, which arrived here yesterday from Bermuda, reports that about 8 o'clock Saturday night, distant eighty-seven miles from the highlands of Navesink, she passed a submerged wreck, supposed to be a schooner, of which one mast protruded above the water.

Electric Bitters.

This remedy is becoming so well known and so popular as to need no special mention. All who have used Electric Bitters sing the same song of praise.—A purer medicine does not exist and it is guaranteed to do all that is claimed. Electric Bitters will cure all diseases of the Liver and Kidneys, will remove Pimples, Boils, Salt Rheum and other affections caused by impure blood.—Will drive Malaria from the system and prevent as well as cure all Malarial fevers. For cure of Headache, Consumption and Indigestion try Electric Bitters—Entire satisfaction guaranteed, or money refunded.—Price 50 cts. and $1.00 per bot-

Perfecting Plans for a Monster Floral Fete.

ASBURY PARK, N. J., Aug. 8.—Walter Hildreth, of the West End hotel at Long Branch, has a grand treat in store for the cottagers and hotel guests at that place. For the past few days he has been busy perfecting plans for the holding of a monster floral fete. It is proposed to have the fete about the middle of this month, and the cottagers and hotel guests having their turn-outs at the branch will be invited to take part.

The plans proposed by Mr. Hildreth include the building of review stands along Ocean avenue, where the people can sit and review the parade, and at the same time each stand will have a part set aside for a score of girls, who will be furnished with small bouquets of flowers, which will be thrown at the carriages as they pass each review stand. The fete will be one of the grandest ever witnessed along the New Jersey coast, as well as one of the most novel exhibitions ever held in this country. Each hotel will subscribe liberally for the great event, and in order to make it more interesting, a set of prizes will be awarded to the most handsomely decorated carriages. The line of parade will be from Elberon to Seabright, passing through North Long Branch, Monmouth Beach and the other little villages along the shore.

The "Q" Road to Greatly Enlarge Terminal Facilities in St. Louis.

CHICAGO, Ill., Aug. 8.—In anticipation of an increased business next year, the Chicago, Burlington & Quincy railroad intends to expend from ten to twelve million dollars this year in extentions, track betterments and new equipment. Of this amount $1,000,000 will go into a new bridge and greatly enlarged terminal facilities at St. Louis. Two new iron bridges, each costing $43,000 more than the old structures they replace, are being erected on the northern branch. One hundred thousand dollars will be spent on an enlargement of the company's freight house in a new building at Sixteenth street for the commissary department, and in new side tracks in the Chicago yards. In northeastern Wyoming the most important and costly extensions are being made, one line running northwest to Sheridan and another southwest through the Powder river country toward Ogden. The contracts for new equipment, including 50 locomotives, 59 passenger coaches, 55 chair cars, 1,000 stock cars, 1,000 coal cars and 200 furniture cars have been let.

Will Kill the Cows.

GUTHRIE, Okla., Aug. 8.—Gov. Seay Saturday received a telegram from C. F. Davis, inspector of the interior department at Arkansas City, saying that the commander at Fort Reno had been ordered by the secretary of war to remove all the cattle from the Cherokee strip and that Gov. Humphrey of Kansas had ordered the sheriffs of all border counties to keep all cattle out of the state.

Gov. Seay at once telegraphed instructions to every sheriff in Oklahoma that an attempt may be made to drive a portion of them through the territory and to prevent this at all hazards, as the passage of such cattle will endanger the stock of residents. An armed posse is already on duty on each county line, and every cow that crosses into Oklahoma will be killed.

The Least of Two Evils.

ENID, I. T., Aug. 8.—The leading cattle owners say they will sign their stock over to the Cherokee Indians before they will suffer the severe loss in making the long drive to western Texas. In view of the fact that the Cherokee nation and barons are not now on the best of terms, it is a matter of conjecture whether this can be done.

Talking on the Wing.

HASTINGS, Neb., Aug. 7.—Gov. McKinley's special stopped here one hour yesterday afternoon. Word was received here fifteen minutes before the train, and more than 1,500 people hurried to the depot. An open carriage was provided, and Gov. McKinley was driven to a shaded lawn, where he spoke for twenty minutes.

A Huge Snake Story.

LEXINGTON, Ky., Aug. 8.—John McIntyre's family, and the colored cook of Buena Vista, Garrard county, ate cabbage for dinner and died shortly afterward. Upon investigation it was found that a poisonous snake had been cooked with the cabbage, and the poison cooked out of the snake into the cabbage.

Arrival of the Sealer Sophie Sutherland.

SAN FRANCISCO, Aug. 8.—The sealing schooner Sophie Sutherland arrived in port Saturday, thirty-nine days from Hokodate. It brought 1,600 seal skins and reported the catch of the other sealers spoken as follows: Bowhead, 1,000; Allie I. Alger, 1,500; Kate and Anna, 1,300; C. C. White, 700.

An Encounter Between Editors.

ORTONVILLE, Minn., Aug. 7.—An encounter occurred yesterday morning between W. C. Whiteman, editor of the HeraldStar, and A. B. Kaercher, editor of the big Stone County Journal, growing out of a personal fight in the papers named. Whiteman is badly used up.

Will Not Save the Corn.

KANSAS CITY, Mo., Aug. 7.—The cool winds that are sweeping over the southwest to-day will not save the corn of Kansas. It will probably keep the corn from burning up any further, but at best the crop cannot well exceed half the estimated yield.

After the Train-Robbers.

VISALIA, Cal., Aug. 7.—Oscar Beaver, who was shot in the attempt to arrest the train-robbers early yesterday morning, died yesterday afternoon. Up to 4 o'clock the robbers were still at large. When last seen they were making for the mountains.

To Be Prorogued August 20.

LONDON, Aug. 8.—The Times says: It is believed in official circles that parliament will be prorogued during the week ending August 20 and will reassemble about the middle of January.

"ROYAL RUBY" PORT WINE.

The feebler the constitution, the more susceptible the system is to the causes of disease, and the less competent it is to struggle with sickness. Hence where there is a deficiency of natural stamina the physique should be protected and strengthened by the best invigorant that nature produced. Insist on your druggist or dealer giving you "Royal Ruby" Port Wine accept no substitute "just as good" which they may offer you.

The pure Oporto grape juice, old rich and mellow, has that fruity taste so seldom found, no matter what price is paid. Quart bottles $1.00; pints 60 cts. Sold and guaranteed by Dr. A. J. Stoner, drug-

FOULLY MURDERED.

The Bishop of Foligno Done to Death in a Railway Car.

ROBBERY THE MOTIVE FOR THE CRIME.

The Interior of the Compartment, After the Deed, Resembled a Slaughter Pen—The Police in Hot Pursuit of the Murderer.

ROME, Aug. 8.—Federici, bishop of Foligno, was murdered in a first-class railway carriage between Assisi and Foligno last evening. Robbery is supposed to have been the motive. The bishop held services in Assisi yesterday and as he expected to leave Foligno for a trip southward to-day he had taken with him a considerable sum of money which he had drawn from bank on Saturday.

He left Assisi with but one other person in the compartment with him. This person was an undersized man of heavy build, dressed in black and carrying a handbag. As he entered the Foligno station, the guard noticed that the door of the bishop's compartment was open and something white fluttered on the floor. An investigation revealed a horrible state of affairs. In one corner, and half-wedged under a seat, lay the bishop's body bathed in blood. His head had been beaten with a hammer or iron rod so that in five spots it had been cracked open. He had been stabbed in the breast twice and the neck once. His clothing about the waist had been almost torn off in the struggle between him and the assassin, and half of his shirt lay in blood at the door at the opposite end of the compartment. The two men evidently had fought for several minutes, as the cushions and walls were spattered with blood and seat covers were torn loose. Nothing of value was left on the bishop's body. The rings had been torn from his fingers so forcibly as to break the skin. A description of the man who left Assisi has been secured and police are out along the whole line of railway, but as yet no arrests have been made. It is supposed that after the deed the assassin jumped from the train to seek hiding in the woods.

THAT SUPPRESSED REPORT.

Mr. Oates' Report on the Homestead Trouble Shows Up the Carnegie Company in a New Light.

WASHINGTON, Aug. 8.—Mr Oates' report on the Homestead trouble, which was suppressed by the full committee on the ground that it did not cover all the grounds of the investigation, says that had Mr. Frick stated the bottom facts to the committee, they would have agreed that the proposition to reduce wages was justifiable; but they take issue with him in his conclusions that the tariff did not cause a decline in prices. Mr. Oates finds further that the conduct of the company towards its employes was kind in many respects. It loaned them money at low rates of interest to build them homes, and never foreclosed a mortgage. But in the negotiations the officers did not exercise patience, indulgence and solicitude, and Mr. Frick, according to Mr. Oates' opinion, was too stern, brusque and somewhat autocratic.

Mr. Oates is persuaded that if Mr. Frick had appealed to the reason of the employes and shown them the state of the company's affairs the reduction might have been made and no trouble would have followed. The Pennsylvania law contains nothing to prevent Mr. Frick from employing Pinkerton men to act as watchmen at Homestead, but Mr. Oates condemns their employment under the circumstances. The company did not appeal to the county or state authorities in the first instance for protection.

Mr. Oates condemns as unlawful the acts of the workmen in turning away the sheriff and in hanging in effigy Messrs. Frick and Potter. He says it was the purpose of the Amalgamated association to prevent the employment of nonunion men, and he declares that no organization has a right to enforce its wishes by strength and defiance of law. The men had no legal right to resist the coming of the Pinkertons, and are answerable to the Pennsylvania courts.

In conclusion, Mr. Oates finds that congress has no power over the question involved. The enactment of a satisfactory arbitration law is well-nigh impossible. As to whether congress has the power to regulate or suppress Pinkertonism Mr. Oates says he has no conclusions to express until the completion of the investigations next session.

Going Camping?

If you want an oven for your campstove, get one of those that were smoked, but otherwise not injured, at

LYTLE & ECKELS HARDWARE CO.
1-d2w

Bissel's Carpet Sweeper,

The most improved and perfect finished sweeper in the country at lowest prices, at Linn & Scruggs Dry Goods & Carpet Co.'s.

BUSINESS MEN.

We present below the testimony of some well-known business men of Peoria, who have tried Reid's German Cough and Kidney Cure and know whereof they speak. Matthew Henebery, the vice-president of the First National Bank of Peoria, and a gentleman of great wealth, says: "I have tried Reid's German Cough and Kidney Cure, and think it is the best cough medicine in the world. We use it in the house constantly."

E. S. Easton, the well known grain dealer and capitalist, of Peoria, says: "I have tried Reid's German Cough and Kidney Cure and think it is the best remedy I ever saw."

A. J. Neil, manufacturer, of Peoria, says: "I have used Reid's German Cough and Kidney Cure and found great relief from first dose and cure from repeated doses. It is the best cough remedy on the market." If your druggist will not get you this great remedy, write to us. Large bottles 50 cents, small ones 25c.

3 BIG BARGAINS!

300 PAIRS LIGHT-WEIGHT PANTS, especially adapted for young men, as they are narrow waisted, Former price $5 and $5.50, to be closed at $3 and $3.50.

200 CHILDREN'S SUITS, ages five and six. We have too many of these ages and they must go.

100 MIDSUMMER WASHABLE VESTS, Single and Double Breasted We close them at $1.25.

The prices on all the above are phenomenally low, and must and will close them.

COME AND SEE US.

B. STINE CLOTHING CO.

Decatur, Illinois.

FOR AUGUST

An Elegant Opportunity to Purchase Dress Goods Very Cheap.

ALL OUR SUMMER DRESS GOODS

Marked Away Down!

☞ We never show old Dress Goods.

ABOUT 200 PIECES IN THIS LOT.

All Wool French Suitings, 40 and 44 inches wide, at 49c, 59c, 65c, 75c, and 98c yard. Original prices 75c to $1.50 yard.

MEN'S SUMMER SHIRTS.

63 Doz. to Close Out at Less than Cost of Manufacture.

18 dozen Men's Flannel Shirts 33c, were 50c.

20 dozen Men's Summer Shirts 58c, were 75c.

13 dozen Men's Summer Shirts, 73c, were $1.00.

8 dozen Silk Striped Shirts 87c, were $1.25.

4 dozen Silk Mixed Shirts at $1.35, were $1.75 and $2.

SEE OUR CELEBRATED 50c WHITE SHIRT.

No Shirt Like it in the City.

GENTS' FURNISHINGS at Popular Prices.

Bradley Bros.

Agents Jouvin Kid Gloves and Heminway Silks.

CORNER WATER AND WILLIAM STS.

Washington, Lincoln,

Grant, Garfield,

LOVE, ENGAGEMENT AND WEDDING

SOUVENIR*SPOONS.

See us when looking for SOUVENIR SPOONS.

W. R. ABBOTT & CO.,

Jewelers.

AFTER THE FIRE!

We are still doing business at the old stand.

COME AND SEE US

Lytle & Eckels Hardware Co.

HERE THEY GO!

HANAN & SON'S

Gent's Fine Shoes.

Excursion RATES. BIG CUT.

HANAN'S

$6.00 Calf Shoes Cut to $4.00.

$7.00 Patent Leather Shoes all go now at $5.00.

$7.00 Calf Enamel shoes now $5.00.

These are all New and Nice Clean Goods,

The Largest Line of Ladies' Oxfords in Decatur, 76c to $4.00.

WAGGONER & DOWNING,

Post Office Shoe Store.

YOU CAN TAKE COMFORT

In a room that seems not only to invite you to walk in but stay in. To have any other kind of a room is worse than absurd when we are selling Easy Chairs and Parlor Goods at such Extremely Low Prices as at present, either for Cash or on Easy Payments. You get part of your money back every time you look round the room. It is perfectly true that there is no place like home, but it is also perfectly true that some homes might be a good deal more cheerful, cozy and comfortable than they are. Bleak and barren enough were the houses of long ago but there is certainly no excuse for that kind of thing now when we offer on such bargains.

BACHMAN BROS. & MARTIN CO.,

240—248 East Main Street.

SUBSCRIPTIONS TO THE 23d SERIES

Of the Capital Stock

—OF THE—

People's Savings and Loan Association

Now being Received at the Office of the Association,

110 SOUTH WATER STREET, - - DECATUR, ILLINOIS.

Monthly Payments Thereon as Follows

CLASS A—60c per share per month.

" B—70c per share per month.

" C—$1.00 per share per month.

DIRECTORS:
D. C. SHOCKLEY,
ABRAM W. CONKLIN,
ORVILLE B. GORIN,
CHARLES H. BROWN,
ALBERT BARNES,
IMILTON JOHNSON,
FRED. M. COX.

D. C. SHOCKLEY, President. CHAS. H. BROWN, Vice-President, ...NES, ...tary.

DAILY REPUBLICAN.

R. E. HAMSHER. | W. F. CALHOUN.

HAMSHER & CALHOUN, Prop'rs

DECATUR, ILLINOIS

Entered at the Post Office at Decatur, Illinois, as second class mail matter.

MONDAY EVE., AUG. 8, 1892.

DEMOCRATIC free traders never tire of abusing the capitalists of this country, but in the same breath they cringe and whine at the feet of English plutocracy and English aristocracy like whipped spaniels.

THE review of the course and inconsistencies of the present Democratic house including its extravagance and dishonesty with the people by ex-Speaker Reed does the subject full justice and leaves the hide of that impotent Democratic body where it ought to be—on the fence to dry.

THE South writes the tariff planks for every political party except the Republican party. The people who are building up the government and make it respectable and have a higher ambition than to vote the democratic ticket or aid it in electing its candidates write the tariff planks for the republican party.

DAVID BENNETT HILL did not visit "Gray Gables," as it was announced by the Democratic press he intended to do when his bum-boat headed north along the shores of the Atlantic. Saturday his boat was sighted off "Gray Gables" going south, while its pennet, as it flapped in the wind, seemed to say: "Good-bye, my Grover, good-bye."

NOTWITHSTANDING the fact that Henry Watterson fought in the Confederate army for the dogma of state sovereignty and for the perpetuation of African slavery, he never did a thing that Adlai E. Stevenson in his inmost soul and by his open hostility to the Union did not approve, and yet he has the sublime cheek to prate about his desire to preserve the Union when Watterson was trying to destroy it. The ejaculation of Roswell P. Flower is the only thing that exactly fits the spot—"rats."

WANTED, a record of one word of friendship or encouragement, uttered at any time between 1860 and 1865, by Adlai E. Stevenson, for any man or men engaged in putting down the rebellion, either in the army or in the administration of Abraham Lincoln. To make it a little broader we would be satisfied to have a record of any encouraging word, in the direction named, from any other member of the order of the Sons of Liberty. They were not organized for that purpose.

THE *Review's* Democratic song writer seems to be a little off in his history and chronology. He writes:

The shopping women did it, boys, in last November's fight—
Sent the Billion Dollar Congress higher than a kite.

The election he thinks he is referring to did not occur last November, but a year before that date; and, as to the "Billion Dollar Congress," evidently he did not know that the Democratic congress which has just adjourned its first session has appropriated fifty million dollars more at its first session than the so-called "Billion Dollar Congress" appropriated at its first session.

A DEMOCRATIC speaker, who addressed an audience at Macon, Saturday night, we are told, proved to his own satisfaction that the Republican party is the outgrowth of the Tories of the Revolution, in face of the fact that there has not been a day nor an hour since the Democratic party became the advocates of free trade in this country, that England and the Democratic party have not been in perfect harmony as to what should be the economic policy of this government. England has always been the enemy of the Republican party and to-day the press of England and its private free trade clubs, and the importers of English goods, are all combined to secure the election of Grover Cleveland. If the Republican party is the Tory party England's opposition to it is a remarkable freak of assininity on the part of England. Evidently, in the opinion of this gentleman, England has not sense enough to know who are its friends.

THE Democratic papers are having a good deal to say about the patriotic (?) speech made in Louisville by Adlai E. Stevenson the Democratic nominee for vice president, and yet the same Adlai E. Stevenson, in making a "Fourth of July" oration in Peoria this year, being an occasion and the kind of a speech in which we would naturally expect the patriotism of our people to be magnified, managed to deliver a carefully prepared oration from manuscript, in which he did not once mention the name of Lincoln, Douglas or Grant, or make any reference to the thousands of patriots who showed their devotion to the union, and their desire to preserve it at "any cost" by giving their lives to preserve it while Mr. Stevenson, who was physically able, kept his precious body out of the way of dangerous bullets fired by the enemies of the government. It is remarkable that Mr. Stevenson could remember Lincoln on an occasion which was purely partisan and systematically avoid refference to him on an occasion which was purely non-partisan and patriotic.

THE aristocrat is not always designated by his wealth. There are many people who pride themselves on their blood and are without any considerable wealth, well known in this country as "cod fish aristocracy," whose aristocracy is of the most offensive kind. They are the people who judge men by the clothes they wear, whether the clothes are paid for or not. They regard those who do not spend their time on dress as vulgar, and shun and slight them in every way. They are the class that have cultivated a villainous twang to their voices, that is calculated to excite a man, born in an ordinary way, into spasms. They are the people who can never find anything fit to eat at the hotel where they stop, and complain in public places about their assignment of sleeping apartments, and also of the street car and railroad accommodations; in a word, are disgusted with the town they are visiting. These are the worst aristocrats we have, and in nine cases out of ten they are free traders and Democrats. If you don't believe it try a few of them on. They would faint if they were required to shake hands with a Democratic laboring man.

CALVIN S. BRICE, W. L. Scott (deceased), John T. Mogan, Alfred H. Colquitt, Arthur P. Gorman, James L. George, John S. Barbour, John W. Daniel, Zebulon B. Vance, Benjamin T. Cable, John P. Altgeld, William C. Endicott, William C. Whitney, Don M. Dickinson, A. H. Garland and Henry B. Payne, all office holders or ex-office holders, Democrats and millionaires, makes the statement that the Republican party is the party of the capitalists and aristocrats look a little ragged. In addition to these, scores of others might be named who are now in office or are ex-office holders, and when you strike the field of non-office holders worth a million and over the Democratic woods is full of them who are so aristocratic that they would not allow the common Democratic voter to wipe his bare feet on their door mats. Among them are the Armours, Potter Palmer, the Phelpses, the Marshall Fields, Fairbanks, and other silk-stocking Democrats in Chicago, Cincinnati, San Francisco and New York, which embraces over half the railroad magnates of the country, and yet in spite of these facts Democratic Demagogues run down the throats of their voting slaves the statement that the Republican party, which has always stood up for the laboring men of the country, is the party of the aristocrats.

How It Figures Out.

The prosperity of a bank is indicated by the size of its dividends, and a man's prosperity by the amount of money he can earn, his standard of living and what he can save at the end of the year. Let us take a bricklayer, whose earnings we have seen are $1248 a year in this country; allowing $80 for clothes and $260 for board, he has left $908. In London the man who does the same work earns $505.44 a year; if he pays $70 for clothes and $234 for board he has $304 remaining. Which is the better off? [Applause.] The laboring man here can save more than the Englishman can earn. [Laughter.] The wife of a London postman, who had two young children, gave me these figures to show how she supported the family on $4.32 a week, which is all her husband could earn. Notice how the family lived: Vegetables, 24 cents; cocoa, 6 cents; milk, 7 cents; wood, 6 cents; shoes (man), 11 cents; shoes, (self and children), 11 cents; clothing (self and two children), 24 cents; insurance, 4 cents; school (one child), 4 cents; subscription for Postman's Benefit Society and Union, 10 cents; paper, 2 cents; soap, matches, &c., 8 cents; rent of one room, 96 cents; bread, 54 cents; butter, 24 cents; cheese, 6 cents; condiments, 3 cents; eggs (2), 3 cents, flour, 10 cents; herbs, 3 cents; jam, 8 cents; meats for Sunday, 20 cents; for soup Wednesday, 8 cents; bacon, Saturday, 12 cents; bacon during the week, 8 cents; molasses, 3 cents; rice, 3 cents; and sugar, 8 cents. Total expenses, $4.31, and this postman's income was $4.32 a week. So you see he can save just one cent a week. Hurrah for Free-Trade! [Groans.]—*Gen. George A. Sheridan.*

A Priest's Political Views.

The venerable Father Sylvester Malone, of Brooklyn, is enthusiastic in his support of Harrison and Reid. A few days ago he was interviewed by a Saratoga reporter, and he said:

"Put me down as an out-and-out Republican. Harrison's was the best nomination that the Republican party could have made. After Mr. Blaine he stands as the representative man in ability to express himself fully upon all the questions of the day. I sent him a congratulatory message soon after the nomination and had the pleasure of receiving a telegram from Mr. Harrison in return thanking me for my consideration. The selection of Grover Cleveland brings the issue of a very important question before the whole American people—tariff or no tariff."

Speaking of the Federal Elections bill he said: "I don't understand that measure in the way the Democrats present it. I apprehend it to mean fair play to the voters in the South, that a vote cast shall be counted and that the choice of that vote will be recognized in the election. I don't believe any party would dare pass a force bill that would aim at selfish or purely partisan ends. If a Democratic or Republican ticket is voted, let it be counted. If we allow law to be set at naught in any section of the country and the sacredness of the ballot destroyed, it will spread and consume the republic itself, because the only safety of the nation is an honest vote of every citizen and an honest count from those who have the responsible office of counting the ballots. It's a false presentment of the matter and should not enter into the controversy at this presidential election."

Non-Union Democratic Organs.

New York *Press*: One of the first problems that the Democratic campaign committee will have to wrestle with is the non-union newspapers which support the free-trade candidate. A committee of Typographical Union No. 6 has been appointed to bring the attention of the National Democratic Committee to the fact that all the non-union newspapers in New York city are Democratic. They include the powerful *Staats Zeitung*, *Evening Post*, and Brooklyn *Eagle*.

The leading Democratic newspaper of Pennsylvania, the Philadelphia *Record*, in which Governor Pattison is a small stockholder, and whose proprietor is also an intimate political associate and personal friend of Mr. Harrity, the new Democratic national chairman, is also opposed to organized labor. The Buffalo *Courier* and the Louisville *Courier-Journal*, owned and edited by Mr. Watterson, the free-trade leader and famous writer of Democratic platforms, are among the newspapers which organized labor will endeavor to bring into the union by political pressure.

FOR SCROFULA

scrofulous humor in the blood, ulcers, catarrh, and consumption, use

Ayer's Sarsaparilla

The most economical, safe, speedy, and effective of all blood-purifiers.

Has Cured Others will cure you.

I., D. & W. RAILWAY.

$7 Niagara Falls Excursion. $7

On August 10th the I., D. & W. R. R., in connection with the C., H. & D and Michigan Central R. R., will run a Niagara Falls excursion, leaving Decatur at 10:20 p. m. Route is via. Indianapolis, Detroit and Michigan Central R. R. through Canada. Secure sleeping and chair car space immediately at at I., D. & W. city ticket office or at union depot. jul27-d&wtd

SEVEN DOLLARS—NIAGARA FALLS EXcursion $7. On August 10, the I. D. & W. in connection with the C. H. & D. and Michigan Central railroads will run a Niagara Falls excursion leaving Decatur at 10:20 p. m. Route is via Indianapolis, Detroit, and Michigan Central through Canada. Secure sleeping and chair car space immediately at I., D. & W. depot office, 112 East Prairie street or Union depot.

Palmerism Boiled Down.

A farmer having occasion to hire for awhile, and, later on, to pay off and discharge, a man who wanted work very badly at the start, returned in the evening to find the discharged man very much at home on the porch, but idle.

The following conversation took place:

Farmer—I thought I discharged you this morning?

Laborer—Well, what of it?

Farmer—What of it? Well, that's cool. I propose to put you off these premises at once.

Laborer—You cannot do it.

Farmer—I own this place, and you must get out.

Laborer—There you're off, squire. Your wife is interested in this farm as a partner. I heard her tell you yesterday that you didn't own everything on the place. That partnership makes this farm a "public institution" according to Senator Palmer, and I have a right to remain here as long as I please.

That old farmer is not in love with Palmer.

STATE OF OHIO, CITY OF TOLEDO, } ss.
LUCAS COUNTY, }

FRANK J. CHENEY makes oath that he is senior partner of the firm of F. J. CHENEY & Co., doing business in the City of Toledo, County and State aforesaid, and that said firm will pay the sum of ONE HUNDRED DOLLARS for each and every case of CATARRH that can not be cured by the use of HALL'S CATARRH CURE. FRANK J. CHENEY

Sworn to before me and subscribed in my presence, this 6th day of December, A. D. 1886. A. W. GLEASON,
{ SEAL } *Notary Public.*

Hall's Catarrh Cure is taken internally and acts directly on the blood and mucous surfaces of the system. Send for testimonials, free.

F. J. CHENEY & Co., Toledo, O.

Sold by druggists, 75c.

DURING 1891 there were 219,915 workmen affected by strikes and lock-outs in America, while in England there were 392,981. Yet the United States has almost double the population of England.

A Sprained Ankle.

This is a common occurence and one that will lay people up ordinarily 6 to 8 weeks, yet we will guarantee Ballard's Snow Liniment to cure any case of sprained ankle in 1 to 3 days if applied at once, and to immediately relieve all pain. Snow Liniment will cure any old sore on man or beast. It will heal all Wounds and cure Sprains, Burns, Scalds, Bruises, Sore Throat, Sore Chest, Lame Back, Corns, Bunions. For Rheumatism, Lumbago, Neuralgia, Contracted Muscles it has no equal. Do not allow any other white Liniments to be put off on you for Snow Liniment. There is no other like it. Ask for Ballard's Snow Liniment. Sold by Swearingen & Tyler. 1d&w

THERE are 106 towns in Illinois that have good water systems and in eight others preparations are being made for the establishment of systems.

It Should be in Every House.

J. B. Wilson, 371 Clay street, Sharpsburg, Pa., says he will not be without Dr. King's New Discovery for Consumption, Coughs and Colds, that it cured his wife who was threatened with Pneumonia after an attack of "La Grippe," when various other remedies and several physicians had done her no good. Robert Barber, of Cooksport, Pa., claims Dr. King's New Discovery has done him more good than anything he ever used for Lung Trouble. Nothing like it. Try it. Free trial bottles at King & Wood's drug store. Large bottles, 50c and $100.

PONTIAC's city council has reversed its action on the liquor selling question, revoking all licenses to sell and also all billiard licenses.

The Old Timers Are Not In It.

While at our other store at Big Island, Va., last April, I was taken with a very severe attack of diarrhoea. I never had it worse in my life. I tried several old time remedies, such as Blackberry Wine, Paregoric and Laudanum without getting any relief. My attention was then called to Chamberlain's Colic, Cholera and Diarrhoea Remedy by Mr. R. C. Tinsley who had been handling it there, and in less than five minutes after taking a small dose I was entirely relieved. O. G. BURFORD, Harris Creek, Amherst Co., Va. Sold by Swearingen & Tyler. d&w

A MERCHANT in Chicago exhibits a pair of live Japanese babies in his front window

Saved a Woman's Life.

Mr. J. Thoroughgood, writing from Georgetown, Delaware, says: "Two teaspoonfuls of Chamberlain's Colic, Cholera and Diarrhoea Remedy saved the life of Mrs. Jane Thomas, of this place." He also states that several other very bad cases of bowel complaint there have been cured by this remedy. For sale by Swearingen & Tyler. d&w

FAST black hosiery in fine Egyptian cotton, Lisle thread and Silks. Best values can be found by purchasing at Linn & Scruggs Dry Goods & Carpet Co.'s. jun14-d&wtf

WOOD PUMPS, Chain Pumps, Iron Force Pumps, for sale at Spencer & Lehman's. nov5-d&wtf

KIRK'S DUSKY DIAMOND TAR SOAP

Healthful, Agreeable, Cleansing.

Cures Chapped Hands, Wounds, Burns, Etc.

Removes and Prevents Dandruff.

AMERICAN FAMILY SOAP.

Best for General Household Use.

IT IS A DUTY you owe yourself and family to get the best value for your money. Economize in your footwear by purchasing W. L. Douglas Shoes, which represent the best value for prices asked, as thousands will testify.

$5.00 $4.00 $3.50 $2.50 $2.25 $2.00 FOR GENTLEMEN

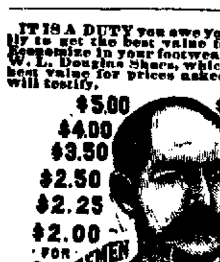

$3.00 $2.50 $2.00 FOR LADIES $2.00 $1.75 FOR BOYS $1.75 FOR MISSES

W. L. DOUGLAS $3 SHOE FOR GENTLEMEN.

THE BEST SHOE IN THE WORLD FOR THE MONEY.

OTHER SPECIALTIES in footwear are of the same high grade, and represent a money value far beyond the prices charged. See that name and price are stamped on bottom of each shoe.

TAKE NO SUBSTITUTE.

W. L. Douglas, Brockton, Mass. Sold by JOHN HEGER, 736 East Eldorado street.

July 5-deod tf

Dress Calicos 4c yd. Dress Calicoes 4c yd.

ARCADE

Dry Goods Department.

Our entire stock of best Standard Prints at 4c a yard.

Good Crash Toweling at 3c a yard.

Turkey Red Table Damask at 19c a yard

Extra Heavy 36-inch sheeting at 5c a yd'

Our Entire Stock of Summer Dress Goods at following Prices:

Figured Batiste Cloth, worth 12½c, now 6½c.

Cotton Bedford Cords, worth 18c, now 8½c.

Persian Mulls, worth 18c, now 10c.

Half Wool Challies, worth 25c, now 13c.

SUMMER UNDERWEAR.

Ladies' Jersey Vests, worth 20c, reduced to 9c.

Ladies' Jersey Vests, worth 40c, reduced to 25c.

Gents' Full Balbriggan Pants and Vest for $1.00, worth $1.50.

GENTS' FURNISHING GOODS.

10 dozen Celebrated Pearl Unlaundried Shirts at 75c each.

A regular 75c Unlaundried Shirt for 50c.

4-ply Linen Collars for 7c each.

4-ply Linen Cuffs at 12½c a pair.

Overalls and Shirt Department.

Gents' Outing Shirt, worth 34c, reduced to 20c.

Gents' Outing Shirt, worth 40c, reduced to 25c.

Boys' Outing Shirt, worth 25c, reduced to 18c.

75 doz. Half Wool Cassimere Pants worth $1.50, to close, 75c a pair.

THE ARCADE,

Corner North Main street and Lincoln Square

—EVERY STREET CAR RUNS TO THIS CORNER.—

FOR SALE!

This residence and office property in Rossville, Kansas, eighteen miles west of Topeka, on the K. P. R. R. The village is situated in the wealthiest and most thickly settled part of the Kansas River Valley, and is a *fine location* for a physician and druggist. All in first-class shape. Enquire of
July 25-d1m WILSON & PATTERSON, or JESSE LEFORGEE.

IT-DOES PAY-U

TO CALL ON

H. TAY

For anything in the

UPHOLSTERY * LINE.

Suits—Lounges.
Couches made to order.
Old suits recovered for $10 and $12.
Fine covering in stock
Fine Hair and Moss Mattresses made to order
OLD HAIR MATTRESSES renovated,
Baby Cabs re-upholstered.

DO NOT FORGET THE PLACE,

Cor. South Water and Washington Sts.,

NEAR NEW COURT HOUSE.

Special Tax Notice.

In the matter of the levy and assessment of special taxes for the construction of a sewer in the alley between North Union street and North Edward street, north of King street.

Notice is hereby given to all persons interested that the city council of the city of Decatur, having ordered that a sewer shall be constructed commencing at and connecting with a slant-joint opening on the north side of the east branch of Union street sewer, on King street, at a point opposite the central line of the alley running north and south between North Union street and North Edward street, which said sewer is to be constructed from its said beginning point, north on the central line of said alley to the north line of West Marietta street, in the city of Decatur, the ordinance for the same being on file in the office of the city clerk, have applied to the county court of Macon county, Illinois, for the levy and assessment of the cost of said improvement, except the street and alley intersections and crossings, upon the abutting property according to frontage; and an assessment or special tax roll thereof having been made and returned to said court, the final hearing thereon will be had at the October term 1892, of said court, commencing on the tenth day of October, A. D. 1892. All persons desiring may then and there appear and make their defense.

Decatur, Illinois, August 5, 1892.
J. W. BUTMAN,
DEMAS A. BARRACKMAN,
J. B. SMALLWOOD,
a6 d5t Commissioners.

Special Tax Notice.

In the matter of the levy and assessment of special taxes for the construction of a sewer in the alley between North Union street and North Edward street, south of King street.

Notice is hereby given to all persons interested, that the city council of the city of Decatur having ordered that a sewer shall be constructed, commencing at and connecting with a slant-joint opening on the south side of the east branch of Union street sewer on King street, opposite the central line of the alley running north and south between North Union street and North Edward street, which said sewer shall be constructed from its said beginning point south on the central line of said alley to a point 225 feet south of the south line of Green street, in the city of Decatur, the ordinance for the same being on file in the office of the city clerk, have applied to the county court of Macon county, Illinois, for the levy and assessment of the cost of said improvement, except the street and alley intersections and crossings, upon the abutting property according to frontage; and an assessment or special tax roll thereof having been made and returned to said court, the final hearing thereon will be had at the October term, 1892, of said court, commencing on the tenth day of October, A. D. 1892. All persons desiring may then and there appear and make their defense.

Decatur, Illinois, August 5, 1892.
J. W. BUTMAN,
DEMAS A. BARRACKMAN,
J. B. SMALLWOOD,
a6-d5t Commissioners.

To Whom It May Concern.

You will take notice that the undersigned intends making application to the regular meeting of the City Council of the city of Decatur, Illinois, on the 15th day of August, A. D. 1892, for a license to retail intoxicating liquors in a house or building designated and known as the Amphitheater building situated upon the property of the Decatur Trotting Association, and described as follows, to-wit: The southeast quarter of the southwest quarter of section number two (2) in township number sixteen (16), north, range two east of the third principal meridian, and situated in Macon county, Illinois, which said house or building is owned by said Decatur Trotting Association.

Dated at Decatur, Illinois, this 30th day of July, A. D. 1892. G. A. KELLER.
july30-dtd

"Pillsbury's Best Is The Best."

Proverbs

are often homely. Few are homelier, but none is truer than "You can't make a silk purse out of a sow's ear." Neither can you make good bread from poor flour.

USE

and you will always have Perfect Bread.

HORACE CLARK & SONS, Gen. Agts.
PEORIA, ILL.

BARGAIN COLUMN

For Sale, For Rent, Wanted, Etc.

[Notices in this column, of five lines or less, will be inserted one week for 25 cents, payable in advance.]

FOR RENT—The Nelson property at 543 North Main street is for rent. Apply at the house or to Kuny & Johnson. a5d6

FOR SALE—A 62-inch Columbia "Light Roadster" Ordinary bicycle, in fine second-hand order, may be seen at the East End Gallery, 1059 East Eldorado street. a5d6*

LOST—A brown pocketbook, on North Church street, just south of the Wabash railroad. There was some money in the pocketbook and also some papers. A liberal reward will be paid for its return to 334 West Main street, and no questions asked. 6d1w*

FOR RENT OR FOR SALE—Three-acre tract, six-room house, good shade, fair accommodations, 1455 North Church street. Apply to A. O. Stevens, J. P. a5d6t*

LOST—On August 3, in the court house basement, a double-action 32 revolver, six shot, 28 in weight, in sole leather scabbard. The finder will return the revolver to me and receive a suitable reward. HARRY MIDKIFF, a4d6 Sheriff's Office.

FOR SALE—Enquire of Rev. Bryant, Harristown, Ill., for horse, buggy and harness for $175; mare, 10 years old, bright bay, 15 hands high; perfectly gentle. A3dcd1w*

Two Farms for Sale.

105 acres five miles southeast of Blue Mound, three miles west of Walker, all good black land with fence all around it; no buildings. If sold soon will take $57.50 per acre.

Eighty acres three miles east of Blue Mound, in fine location, first-class land in every respect, buildings very ordinary; is offered for a short time for $62.50 per acre

Both of these farms can be bought on very easy terms O. T. KIRK,
aug3 d&w2w Blue Mound, Ill.

FOUND—A lady's flannel jacket. Call at Republican office and identify property and pay for ad. a3d1w

LOST—A ladies' gold watch and chain with "From Father to Lida" engraved on the inside case. A liberal reward will be given the finder for its return to Miss Jennie B. Taylor's millinery store, No. 150 North Water street. aug3-d1w*

W. A. BOYD—House and Sign Painter, Graining, Calcimining and Paper hanging, 147 South Water St. Satisfaction guaranteed. july28 dtf

FOR SALE—Four $500-bonds by the village of Blue Mound, due in five years, bearing interest at the rate of 6 per cent per annum, payable annually and issued as public improvement bonds. Apply to O. T. KIRK, president of the Board of Trustees, Blue Mound, Ill. july25 dtf

FOR RENT—Rooms on third floor, over Abel's new carpet store, 145 North Water street, furnished or unfurnished, suitable for housekeeping, offices, or manufacturing purposes, Apply to A. T Summers, 145 North Main street, July 15 dtf

HOUSE CLEANING — Headquarters for House cleaning, Wall Paper cleaning, and Upholstery of all kinds at 152 East Prairie St.—upstairs. Montgomery & Hammons. Satisfaction guaranteed. dec21tf

J. B. EHRHART—House and Sign Painter. Ornamental and Fresco work a specialty, First-class, and satisfaction guaranteed. may28 dtf

HURON PLACE LOTS are still for sale at the original price. They are going fast. Call and secure one at once. Best investment on the market. JOHN A. BROWN. apr2-dtf

C. A. FOSTER, teacher of Piano Playing. Endorsed by distinguished artists of the modern school of piano playing. A limited number of pupils received for the summer. Leave orders at Prescott's music store. Residence, 1163 North College street, one block from street car line.

WE offer Agents big money, in exclusive territory. Our new patent Safes sell at sight in city or country. New agents first in field actually getting rich. One agent in one day cleared $86. So can you. Catalogue free. ALPINE SAFE CO., No. 363—371 CLARK ST., CINCINNATI, O. may20-d3mo

A. BOURNE, successor to McGowan & Co., 614 East Eldorado street, buys second hand goods. Repairing done, upholstering, &c., on short notice. Call and see him. apr5 dtf

R. O. Rosen, Architect and Builder. Office over Citizens' National bank, third floor, Rooms 1 and 2.

FRANK BICKES & BRO.—Contractors and builders of Artificial stone. Plain and ornamental sidewalks a specialty. Will make estimates on building stone, etc. Address, Bickes & Bro., 1346 or 738 East Eldorado street, Decatur, Ill. mch18-dtf

HUNDREDS of bushels of ear corn at the Northwestern Feed Mill. Oats and all kinds of ground feed at lowest prices. 759 North College street. july 23-dtf

LADIES HAIR WORK—In every style worn, and ventilated curls, frizzes, bangs and wigs made to order. Hair cutting for ladies and children a specialty. MRS. BOWMAN, Merchant street, over Stine's clothing store. f23-dtf

WANTED—Second-hand stoves and furniture, for which we will pay cash. Bargains in second-hand goods.
WALKER & CHANCE,
aug23-dtf 135 and 137 North Main St.

CHICAGO SECOND HAND STORE — All kinds of Oak Stoves at half price. All kinds of Cook Stoves at bargains. Parlor stoves from $3 up; chairs 25c; beds, wardrobes, lounges, parlor suits, bedroom suits. All goods at rock bottom prices, and everything bound to sell.
LUDWIG SCHEURMANN, Manager.
East Main St. opposite Bachman Bros. s24tf

MONEY TO LOAN—In large or small amounts Loans made on live stock, farm machinery, or household goods. Call and see me before placing your loans. Office 22 North Water St., above Peddecord, Burrows & Co.'s bank.
jan16-d2 J. W. REDMAN

AND THIS IS WHAT HE SANG:

Attractive and pleasant should home be to man,

We show you the way on the Easy Payment plan.

Come and See.

G. W. SCOVILL,

The Complete Furnisher,

211, 213 AND 215 SOUTH SIDE CITY PARK.

SPECIAL CHEAP SALES

During the Dull Season.

No Humbug or Clap-Trap----Strictly Business.

Fortunately we are not loaded down with heavy expenses. Having one of the largest and best warerooms in the city, in the very center of trade, we are so fixed that we can make Lower Prices than obtain elsewhere. Balance of our stock of Summer Dress Goods must go; we don't stand about prices—THE GOODS MUST GO.

Our Millinery trade has been splendid; still we have too many goods and they must go—no matter about values. All Trimmed and Untrimmed Hats and Bonnets must be sold, at cost, at less than cost—and a great many of them we will almost give away. INSPECTION SOLICITED.

S. G. HATCH & BRO.,

151 East Main Street

LOANS—At 6 per cent. interest on good city and farm property. For a good loan call on J. L. DRAKE, 120 Merchant street. jun11 dtf

STRAYED—A Jersey cow, dark color, small head, one horn broken off, long tail, four feet six inches tall, 7 years old. The finder will please report at REPUBLICAN office. 8 d6

THE DECATUR NURSERY will save you 50 per cent. on trees, small fruit and other plants. All stock guaranteed. Don't be misled by foreign agents. Come direct to the Decatur Nursery, West King street, near fair grounds, Decatur. feb2-d&wtf

HERE'S YOUR CHANCE—For sale, at from $275 to $300, ten choice lots in Powers' addition, near the new school house.
mch31-dtf JOHN A. BROWN.

COMPETENT Spanish teacher. Address No. 313 West Macon street, Decatur, Ill. jan25-dtf

MONEY to loan in large and small amounts Loans made on live stock, farm implements, or household goods. All classes of loans negotiated on short notice. Loans on farms and city business property at 6 per cent interest. Apply to A. T. SUMMERS, No. 145 North Water Street, over Abel's carpet house, Decatur Illinois. july16 d&wtf

WM. M. BALDRIDGE & CO.,

REAL + ESTATE,

Loan and Insurance Agents.

Farm and City Property for Sale Cheap, and on Good Term.

Insurance Written at Lowest Current Rates and in Reliable Companies.

DECATUR, ILL.

102 East Prairie Street, Over S. M. Lutz' Music Store.

April 25-dtf

PRESERVE YOUR EYES

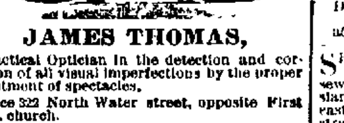

JAMES THOMAS,

Practical Optician in the detection and correction of all visual imperfections by the proper adjustment of spectacles.

Office 322 North Water street, opposite First M. E. church.

Master in Chancery's Sale.

STATE OF ILLINOIS, } ss
MACON COUNTY. }

In the Circuit Court.

Abraham W. Conklin } No. 14098.
vs.
Simpson B. Downs et al. } Bill for Foreclosure

Public notice is hereby given, that in pursuance of a decree of the circuit court of Macon county, in the state of Illinois, entered in the above entitled cause, at the June term of said court, A. D. 1892, I, James J. Finn, master in chancery of said court, will, on

Saturday, August 27th, 1892,

at the hour of 2 o'clock p. m., at the west entrance to the stairway leading to the circuit court room in Decatur, in said county, offer for sale to the highest and best bidder for cash in hand, subject to redemption, according to law, the following described real estate, to-wit. The northeast quarter of the southwest quarter, and the west half of the northwest quarter of the southeast quarter, northwest quarter of the southwest quarter of the southeast quarter, all in section 25, township 16 north, range two east of the 3d p. m., containing 70 acres, more or less, situated in the county of Macon and state of Illinois.

Dated at Decatur, this 27th day of July, 1892.
JAMES J. FINN,
Master-in Chancery.
MILLS BROS. & MILLS, Solicitors.
july27-dtd

Master in Chancery's Sale.

STATE OF ILLINOIS, } ss.
MACON COUNTY. }

In the Circuit Court.

People's Savings and Loan Association vs. } No. 14091.
Charles A. Holland et al. } Bill for Foreclosure

Public notice is hereby given that in pursuance of a decree of the circuit court of Macon county, in the state of Illinois, entered in the above entitled cause at the June term of said court, A. D. 1892, I, James J. Finn, master in chancery of said court, will, on

Saturday, August 27th, 1892,

at the hour of 2 o'clock p. m., at the west outside entrance to the stairway leading to the circuit court room in Decatur, in said county, offer for sale to the highest and best bidder for cash in hand, subject to redemption according to law, the following described real estate: Lot five in block eight of Higgins' addition to the city of Decatur, in the county of Macon and state of Illinois.

Dated at Decatur, Illinois, this 27th day of July, 1892. JAMES J. FINN,
Master in Chancery.
W. C. JOHNS, Solicitor. jul27-dtd

D. L. Bunn. Edwin Park.

BUNN & PARK.

ATTORNEYS AT LAW.

OFFICE—Front rooms over Decatur National Bank, Decatur, Ill.

Sale of Real Estate and Loans negotiated and Real Estate bought and sold.

SEALED BIDS Public notice is hereby given that the contract for the construction of a sewer commencing at and connecting with the south side of the present sewer in East Wood street, at a point opposite the central line of the alley running north and south between South Broadway street and Webster street, by means of a slant joint opening which said sewer is to be constructed from its said beginning point, south on the central line of said alley to the north line of East Decatur street, and there is to be constructed a branch of said sewer commencing at and connecting with said sewer on the east side thereof, at the central line of Clay street, which said branch of said sewer is to be constructed from its said beginning point east on the central line of Clay street, to a point within twenty feet of Peake street, and there is to be constructed a branch of said branch of said sewer which is to commence at and connect with the south side of said branch at a point on the central line of the boulevard on the east side of Webster street, which said branch of said sewer is to be constructed from its said beginning point, south on the central line of said boulevard a distance of three hundred feet, and there is to be constructed a branch of said sewer ... structed as aforesaid which is to commence at and connect with the east side of said sewer ... to be constructed as aforesaid, at a point on the central line of the alley running east and west between East Decatur street and Clay street, which last said branch is to be constructed from its said beginning point, east on the central line of the last said alley to a point on the west line of Webster street, and the same is to be constructed from last named point, northeasterly to a point on the east line of Webster street, at the center of Johns avenue, and the same is to be constructed from last named point, east on central line of Johns avenue, to a point within twenty feet of Peak street and there is to be constructed a branch of last said branch of said sewer, which is to commence at and connect with the south side thereof on the central line of the boulevard on the east side of Webster street, which is to be constructed from its said beginning point south on the central line of said boulevard a distance of three hundred feet, together with all Y junctions, entrances, man holes, catch basins, connections, openings and adjuncts pertaining thereto, according to the plans and specifications of an ordinance relating thereto, passed by the city council of said city of Decatur, on the 1st day of August, A. D. 1892, will be let to the lowest responsible bidder and that sealed bids will be received at the office of the city clerk of said city, from the date hereof until 5 o'clock p. m. of Monday, the 15th day of August, A. D. 1892, for the construction of said local improvement, including labor, materials and all other matters necessary to make the same. A bond or certified check in the amount of three hundred dollars must accompany each bid. All bids will be submitted to the City Council, and said City Council reserves the right to reject any and all bids.

Dated August 5, A. D. 1892.
L. F. SKELLEY, City Clerk.
a5-d10t

SEALED BIDS Public notice is hereby given that the contract for the construction of a sewer, commencing at and connecting with a slant joint opening on the north side of the east branch of Union Street Sewer on King street, at a point opposite the central line of the alley running north and south between North College street and North Edward street, which said sewer is to be constructed from its said beginning point north on the central line of said alley to the south line of West Edmond street, together with all Y junctions, entrances, man holes, catch-basins, connections and adjuncts pertaining thereto, according to the plans and specifications of an ordinance relating thereto, passed by the city council of the said city of Decatur, Illinois, on the 18th day of July, A. D. 1892, will be let to the lowest responsible bidder, and that sealed bids will be received at the office of the city clerk of said city from the date hereof until five o'clock p. m. of Monday, the 15th day of August, A. D. 1892, for the construction of said local improvement, including labor, material, and all other matters necessary to make the same. A bond or certified check in the amount of $200 must accompany each bid. All bids will be submitted to the city council and said city council reserves the right to reject any and all bids.

Dated August 5, A. D. 1892
a5 d10 L. F. SKELLEY, City Clerk

Administrator's Sale.

I will offer for sale at public auction at the west door of the Court House, Decatur, Illinois, on

Saturday, the 20th day of August next,

between the hours of 10 o'clock a. m. and 5 p. m., the personal property belonging to the estate of David Garver, deceased, consisting in part of the following articles, to wit

One clock, 1 bath tub, 1 sofa, 2 valises, 1 electric battery, 1 chair commode, 1 box commode, ½ barrel of sugar, with a lot of household and kitchen furniture

TERMS OF SALE.—All sums in excess of five dollars, nine months credit will be given with note with approved security. All sums of five dollars and under cash.

JEROME R. GORIN,
Administrator Estate David Garver, Deceased.
Decatur, Ill., July 18, 1892.

B. F. WALTER. W. D. WALTER

WALTER & WALTER

Loans and Investments.

MONEY

On hand for all classes of loans. A full line of Insurance and bargains in Real Estate. We have city additions and farms in the west ... good acre property adjoining growing cities near Decatur, suitable for platting. All classes of investments. Negotiable paper bought and sold. Come and see us. 166 Merchant street

WM. T. CUSSINS.

ATTORNEY AT LAW AND NOTARY PUBLIC

Will draw deeds, mortgages and do all kinds of conveyancing; will also examine abstracts of title and promptly attend to any and all legal business entrusted to him.

N. B.—Will loan money on good city and farm real estate. OFFICE—Over Smith & King's drug store, No. 137 N. Water Street.

THE
Prices
Me
Boy
Fur
Hat
AS
OTT
Lead
Masonic
Chancery
Application
ST. Nichola
CHAS LA
South side of
Dr. A. S.
O
New
288
We
reducti
at the
O.

ANG:

an,

lan.

ee.

PARK.

LES

n.

SINESS.

RO.,

Sale,

VALTER

stments.

THE MONTH OF AUGUST.

Prices Reduced in Every Department.

Men's Suits,
Boys' and Children's De'pt.
Furnishing Goods Dep't.
Hat Department.

ASSORTMENT QUITE LARGE IN EVERY DEPARTMENT.

OTTENHEIMER & CO.,

Leaders of Men's and Boys' Wearing Apparel,

Masonic Temple Block, Corner of Water and William Streets.

Chancery Notice.

[illegible]

Application for Pardon.

[illegible]

ST. Nicholas Hotel.

[illegible]

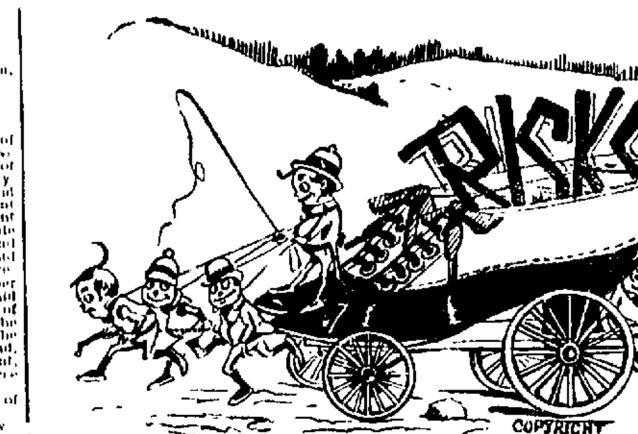

RUNNING RISKS IN SHOES.

It is easy to guard against doing anything of the kind—risks weren't made to wear. A shoe that you like is worth all you pay for it every time; the shoe that you don't is a good thing to get rid of rapidly. You won't be anxious to get rid of our GENTS' $2 SHOE. A cheaper shoe you'll never wear.

W. F. BUSHER

152 East Main Street.

THIS WEEK!

AT

O. M. ANSTEAD'S

New Dry Goods House,

211 NORTH WATER STREET.

288 FINE WHITE MARSEILLES QUILTS

At Greatly Reduced Prices.

We secured this lot of FINE QUILTS at a big reduction in prices and will close the lot this week at the following reduced prices:

48	Quilts at	$1.00,	Regular	Price	$1.50
48	" "	1.25,	"	"	1.75
48	" "	1.50,	"	"	2.25
48	" "	2.00,	"	"	3.00
48	" "	2.50,	"	"	4.00
48	" "	3.25,	"	"	5 75

O. M. ANSTEAD,

211 North Water Street, Decatur, Ill.

DAILY REPUBLICAN.

—USE—

++CLOYD'S++

Combination

JAVA COFFEE.

IT IS THE BEST.

MONDAY EVE., AUG. 8, 1892.

LOCAL AND GENERAL NEWS.

DENZ & SON, tailors.

NEXT Sunday the St. Louis visitors will be with us.

READ O. M. Anstead's Clearing Sale advertisement on this page.

WHEN last heard from Mr. and Mrs. J. G. Danzeisen were in Switzerland.

DEAL with Philip Kemper, the grocer, at his new location, 757 North Water street; telephone 198.

WANTED—a firstclass clothing salesman immediately. Apply to Geo. W. Jones & Co, post office block. aug6d3

GENTS outing shirts at special bargains. Come and see them at Linn & Scruggs Dry Goods & Carpet Co. d&w

THE Grand Opera House cigars, made by Keck & Weigand, are the best in town mar25-dtf

PETER EMRICK, of Warrensburg, Ill., has been granted an original pension through the agency of M. Shea, pension attorney.

THE work of cleaning the streets goes on steadily. The men with shovels and cart are doing the job well. Now the repair force should follow.

ST. LOUIS Beer is the best, and the "A. B. C. Bohemian Bottled Beer" The American Brewing Co.'s, is the best in St. Louis. Geo. W. Kraft, agent. 1t

SATISFACTION is always guaranteed when you use Rock Plaster the best plastering material made. Manufactured by Decatur Rock Plaster Co. 2-dtf

IF you will call at C. B. Prescott's music store you will find the pianos and organs you want, at prices and terms to suit.

ON Thursday, at 7:30 a. m., the Church of God Sabbath school will run an excursion train to Mackinaw. They invite everybody to go along.

SUN UMBRELLAS in great variety, Glorias, Windsors, Silks, Serges, and Levantines, nobby styles in handles, all Paragon frames, at Linn & Scruggs Dry Goods & Carpet Co.'s. d&wtf

A PENSION under the new law has been granted Wm J. Gilkeson, of Goodman's Band. Will was a lieutenant in the 72d Indiana Regiment. O. R. Spore was the attorney in the case.

IN to-day's Chicago *Tribune* in the sporting columns appears a cut of *Aloha*, the fast running horse which was lately sold by J. P. Smallwood to John McCafferty for $11,000.

ONCE on always on—this is the case with Rock Plaster, as it will not come off even when water is poured on it. Manufactured by Decatur Rock Plaster Co. 2-dtf

SUNDAY night Baum & Williamson, the contractors, left for Chicago to build the new grain elevator for R. E. Pratt & Co. It is to be on the line of the Wabash, and Pratt & Co. will do all of the transfer business for the railroad company.

THE Misses Nina and Amy Gillett, of Elkhart, have leased their lands near Cornland, consisting of thirty-two hundred acres, for five years, to Mr. B. McCue, of Buffalo Hart. The latter's son, T. W. McCue, lives on the old homestead. Mr. McCue has just purchased for the Misses Gillett 75,000, feet of tile, to be delivered at Cornland, and will superintend the laying of the same.

HAVE we any truly great men at the present day? Some doubt it, and ask to be shown the modern Washington, Franklin, or Webster. However this may be, of one thing we are sure, there never was a greater blood-purifier than Ayer's Sarsaparilla.

THE Holiness camp meeting at Oakland Park, to be conducted by Decatur people, will begin on August 19 and close August 29. No admission. Among the speakers will be Mrs. Amanda Smith, a colored woman, famed as a Methodist evangelist. Mrs. Smith was born in slavery, and for a time lived in Oberlin, Ohio. She has traveled extensively—almost all over the world, and has done missionary work in Africa. She is said to be an evangelist of more than ordinary ability. Rev. Walker, of Normal, Rev. L. B. Kent, of Jacksonville, Rev. B. Caradine, of St. Louis, will also be present during the meeting.

YOUR CHOICE FOR 25 CENTS

6 Teaspoons,
3 Tablespoons,
3 Desert spoons,
3 Forks,
1 Pickle fork,
1 Napkin ring,
1 Salt and Pepper,
1 Salt cup and Spoon,
1 Individual butter dish,
1 Sugar spoon,
1 Butter knife,
1 Fancy, shoe match safe,
1 Paper weight,
1 Pin tray,
1 Button hook,
1 Child's Knife, Fork and Spoon.

The above goods are all silver-plated on white metal. It is the greatest bargain in silverware ever offered in Decatur. E. D. BARTHOLOMEW.

THERE are thirty-five newspaper proprietors and journalists in the house of commons.

Bucklen's Arnica Salve.

The BEST SALVE in the world for cuts, bruises, sores, ulcers, salt rheum, fever sores, tetter, chapped hands, chilblains, corns, and all skin eruptions, and positively cures piles, or no pay required. It is guaranteed to give perfect satisfaction, or your money refunded. Price, 25 cents per box. For sale by King & Woods druggists. d&w

THE increase in the value of Chicago buildings last year amounts to more than $55,000,000.

Buggies, Buggies, Buggies.

When you want a Buggy, Surrey or Phaeton come and look through our stock. We have some of the best buggies made and our prices are the lowest. THE SPENCER & LEHMAN CO. April 21-d&wtf

IN CITY AND COUNTRY.

Local Politics Booming—Republicans at Boody—County Convention.

President Midkiff says the committees are pushing the arrangements actively for the trip of the Republican club to Springfield on Thursday August 18th. There will be a big party to go down to join in the Illinois greeting to Hon. Whitelaw Reid.

Definite details of the trip will be stated at the meeting of the Republican club at the court house to-morrow night.

A. S. Robinson and Geo. W. Bell report bright prospects for a large drum corps.

W. F. Martin who was delegated to organize a martial band wants to learn the name and address of a good fifer.

The white coats for the Escort club are on sale at Race's store.

In the town hall at Boody Saturday afternoon the Republicans of Blue Mound township held a largely attended meeting for organization with John A. Barnes as chairman and E. W. Jockisch as secretary. Officers were elected as follows: President, W. P. Sleeter; vice president, W. F. Elder; secretary, E. W. Joskisch; executive committee, Samuel T. Dillehunt, John A. Barnes, L. H. Ross, W. F. Elder and David Zeterell; delegates to state league convention' Samuel Dillehunt, E. R. Moffett, J. A. Barnes, W. F. Elder and Fred Bailey. The campaign marching club will be formed next Saturday. The names of about 150 members of the club have been secured and there are more to come. The Escort club uniform will be adopted.

Hon. Dick Yates will be at Tuscola tonight to address the Republicans.

It should be borne in mind that the Republican county convention will be held at the court house on Wednesday, August 24. The primaries will be held on Tuesday, August 23.

Saturday night the Democrats had a meeting at Macon in the tabernacle with David Hutchinson and C. A. Ewing, of Decatur, as the speakers. The former consumed most of the time in the delivery of his maiden political speech. Mr. Ewing spoke on the federal election bill and the tariff.

It is announced that in the near future Burke Cochran, the Tammany chief, may come to Decatur to make a speech.

Defeated at Pana.

A club of Decatur base ballists went to Pana last Friday and played a nine in that city. It was a good game, but Decatur got done up to the tune of 15 to 7, nine innings. Flynn, for Decatur, knocked a home run during the game, which was followed by a three-bagger by Smith, and the excitement which followed was intense. But the Decatur lads were unable to contest with the Panas, and they gave up the ghost. The Decatur nine was made up of Henniger, catcher; C. Barnes, pitcher; B. Hays, first base; Connor, second base; Garrow, third base; Buchart, short-stop; Flynn left field; Henson, center field, and Smith, right field. Shorty Martin filled the position of short-stop with the Pana club, and Pacer Smith was their pitcher. The Decatur club will play at Illiopolis Thursday, and at Taylorville August 17.

Burial of Elder Hawes.

The mortal remains of the late Rev. M. D. Hawes are at rest in the cemetery at Danville. The final services were held in the First M. E. church in that city Friday afternoon, in the presence of a great throng of friends. The members of the Danville bar attended in a body, and with the official board of the church furnished two large floral tributes. Remarks were made by Rev. Horace Reed, Rev. Charles Crane and Elder George E. Scrimger. The pallbearers were Judge Bookwalter, Judge Evans, Rev. Wiley, Rev. C. G. Wood, M. H. Ewers and S. W. Balch. Rev. J. A. Kumler, of Springfield, Elder J. T. Orr, of Mattoon, and Rev. H. H. Oneal, of Decatur, were present at the services.

Out for Surveyor.

George V. Loring, who has served Macon county faithfully and well for 23 years as county surveyor, is announced to-day as a candidate for re-election, subject to the decision of the Republican county convention. Mr. Loring possesses thorough personal knowledge of every foot of land in Macon county, and being a careful surveyor—a man of experience in his business—his work is always regarded as absolutely correct. His long service as county surveyor and his personal acquaintance with the people, their lands and lots, together with his unquestioned ability as official surveyor, makes Mr. Loring an invaluable man for the place. His nomination would be a guarantee of re-election.

At Fifer's Old Home.

A large flag pole was erected on Saturday on the site where formerly stood the cabin home of Joseph W. Fifer, now governor of Illinois. It is upon the farm of John Bess, near Danvers, McLean county. The national colors and a banner bearing the names of Harrison, Reid and Fifer were hoisted amid cheering, which was joined in by Knights Templar on a special train which passed on its way to Denver. A number of speeches were made.

Notice to Water Takers.

You will take notice that the water main from Lincoln Square north on North Main street, will be replaced with a larger service pipe, and that it will be necessary to shut off the water from the present service pipe during the time such change is being made. Therefore you will be required to prepare for the emergency. Your attention is called to Section 4 of Chapter 33 of the City Code. aug6-d6 L. F. SKELLEY, City Clerk.

Death in Oakland Place.

Sunday morning at 12:30 o'clock Mamie B. Probest, aged 11 years, 6 months and 27 days, daughter of Mr and Mrs. Lewis Probest, died at the family home in Oakland Place. The child died of typhoid fever. The funeral will take place this afternoon at 4 o'clock. Burial in Greenwood cemetery.

Clay Dempsey is Foreman.

The Decatur Furniture company has a new foreman in the person of Clay Dempsey, who has grown up in the business. Clay is a practical workman, and for many years he has represented the company on the road as a salesman. Clay is a hustler and well deserves the promotion.

Rose Bowls.

We have the greatest assortment of Rose Bowls you ever saw. Prices from 25 cents up. Ladies will be pleased with them. OTTO E. CURTIS & BRO.

MRS. A. F. SMITH HURT.

Accident on the Edward Street Branch of the Electric Railway.

Saturday evening while out riding in a top buggy drawn by a gentle horse from the H. W. Davis livery stable, Mr. and Mrs. A. F. Smith met with a serious accident on North Edward street, above Green street. The horse had been used by the Smith family on previous occasions and was regarded as indifferent to moving trains and street cars—so gentle that there was talk of purchasing the animal. Mr. Smith and wife were driving along the side of the street railway track when a car approached at a slow rate of speed, the motorman, Mr. Abrams, as usual, tapping the alarm bell to guard against possible accidents, but the bell seemed to startle the horse, for he suddenly whirled around directly in front of the car. The buggy was struck a sharp blow, and both Smith and his wife were thrown out. Mr. Smith went headlong to the street, but held on to the lines and quickly arose without injury. Mrs. Smith was not so fortunate. She was caught by in the wheels of the buggy in some manner, and was pushed along by the car some distance before the car could be stopped. It was thought at first that Mrs. Smith was fatally injured. She was carried into the Johnson residence, and Dr. Minick, who happened to be near, was called in to attend the lady. She was in great pain, caused by the shock, but it was then impossible to make an examination to learn the character of her injuries. Later the lady was taken to her home on West Main street in a cot, and was attended by Dr. E. W. Moore and Dr. D. N. Moore. Mrs. Smith was placed under the influence of chloroform and an examination made. There were no fractures discovered, but there was evidence of a severe jar on the hips and limbs, which caused the most excruciating pain. To-day Mrs. Smith can scarcely move. She will remain in that state for several days.

The buggy was wrecked by the collision.

Sporting News.

Jay-Eye-See, the famous gelding, who has been lame for over a year, will start as a pacer in several races this fall. At Racine Saturday he paced a mile in 2:15.

Hal Pointer, 2:09¾, beat Direct, holding the record at 2:06, in three straight heats, in a match pacing race at Buffalo Saturday for a purse of $5,000, lowering his record to 2:08¼.

At Saratoga Saturday W. P. Knapp, of New York, beat F. W. Hovey, of New Haven, for the all-comers' and Saratoga championship cups at tennis.

The bicycle record from Boston to Portland, Me., was lowered over one hour Saturday by G. B. Graves and J. B. Smith, who covered the distance in 10 hours and 50 minutes.

In the game at Brooklyn Saturday Pitcher Stivetts, of the Boston team, shut the Bridegrooms out without a hit.

Allerton will start no more this season, the straining of his right hind leg tendons in his recent race with Lobasco, at Davenport, Io., incapacitating him for further work.

Prof. West, the Elgin, Ill., bicyclist, abandoned early Saturday morning his attempt to lower the 24-hour record, because of a heavy track and fog.

Mother of Frances Willard Dead.

Mrs. Mary B. Willard, mother of Miss Frances E. Willard, died at Rest Cottage, Evanston, at 12:30 o'clock Sunday morning. She was in her 88th year, and her death closes a life of useful and typical Christian. Mrs. Willard was born on her father's farm in New York state January 3, 1805. At the age of 15 she began teaching school, which occupation she followed until her marriage to J. F. Willard in 1832. A few years afterward Mr. and Mrs. Willard and their three children emigrated to Janesville, Wis., making the journey in wagons. In 1858 they removed to Evanston in order to give their children an education. Ten years after arrival Mr. Willard died, and shortly afterward their daughter Mary and son Oliver passed away. Mrs. Willard's life was replete with good deeds. Patient, enduring, self-sacrificing, she was a type of noble womanhood.

Notes on the World's Fair.

The Fine Arts building at the World's Fair will have a mosaic floor, the contract for which has been let at $16,989.

A "model of the figure of Lot's wife in salt" will appear in the Kansas exhibit to represent or illustrate the salt industry of the state.

The German exhibit will contain an architectural display including drawings illustrating 200 or more of the most notable buildings in the empire.

Ontario, Canada, breeders of thoroughbred animals have already applied for space for 163 horses, 193 cattle, 278 sheep and 91 swine.

The colored women of Minnesota have offered to assist in the decoration of the state's building at the World's Fair, and the offer has been accepted.

SECRET SOCIETY MEETINGS.

PYTHIAN SISTERS.

Regular meeting of Myrtle Temple No 2, Pythian Sisters, this (Monday) evening, at 8, for work. Visiting sisters cordially invited.
MRS. MARY FERGUSON, M. E. C.
MRS. LOU J. WISMER, M. of R. and C.

MASONIC.

Stated communication of Ionic lodge, No. 312, A. F. & A. M. this (Monday) evening.
S. D. MAY, W.M.
J. S. MCCLELLAND, Sec.

Mortgage Sale.

On Saturday, August 13, at 10 a. m., at 419 Mason street, I will sell at public auction, to satisfy a mortgage, one meat cooler or refrigerator, 7x7½ feet, 11 feet high. H. K. MIDKIFF, a4d1w Agent.

Guaranteed.

Every piece of this silverware is guaranteed full silver-plated on white metal, and if in any instance you find it is not as we represent it, you can return the goods and get your money. E. D. BARTHOLOMEW.

VISITED DECATUR.

Catholic Knights and a Band from Springfield in the City.

Sunday at 10:30 a. m. a Wabash special train of four crowded coaches arrived in Decatur, bringing a large party from Springfield to spend the day in the city and at the parks. The train was run by the Catholic Knights of America of the capital city, and they come with a large and stylishly uniformed cornet band. The party took in the town in a quiet way and were accorded full freedom by the members of the Decatur organization who received the visitors at the train. During the afternoon the band led by James Veale called at the REPUBLICAN office and gave us a generous serenade playing a number of selections in good style, including "Ta-ra-ra Boom-de-ay." The band also visited the other newspaper offices, and then went to Riverside Park, where on the bluff the band played at intervals until a late hour in the evening. The party got together at the depot soon after 6 o'clock and all got away without accident. The Nat did a big business all day. Next Sunday Decatur will have the St. Louis visitors as guests.

AN ENJOYABLE TREAT.

Mr. and Mrs. H. H. Stafford Celebrate Their Twenty-Ninth Wedding Anniversary.

Mr. and Mrs H. H. Stafford were united in marriage twenty-nine years ago last Saturday evening, and the anniversary of this event was delightfully celebrated by the Daughters of Rebekah and their friends, who met at the home of Mrs. A. T. Grist and proceeded to and took by storm the home of Mr. and Mrs. Stafford. It was a complete surprise. Cards, music and refreshments were the features of the evening. Those present to enjoy the occasion were J. A. Reeve, A. T. Grist, George Rigney, Charles Housum, Oscar Zimmerman, William Melle, Mr. Hawthorn, I. N. Martin, sr., George Bushert, Bruce Woodruff, George Bedford, Mr Miller and their wives; Mrs. Longstreet, Mrs. Cussink, Mrs. Jelf, Mrs Lou Fribourg, Mrs. Billington, Mrs. Lee Cope, the Misses Nora and Hattie Martin, Anna Bickley, Bessie Grist, Miss Gaston, of Cincinnati, Helen Bedford and Cass and Bruce Rigney.

A $75 PASTEL PORTRAIT.

L. F. Abrams, the Popular Photographer, Makes a Liberal Offer.

L. F. Abrams, the artist over Peddecord & Burrows' bank, third floor, has made the following offers to the public. He will give away a $75 pastel portrait, a crayon and one platinotype, as follows:

The lady bringing in a baby for one dozen cabinets and being the prettiest and nicest baby I will make a pastel free of charge, valued at $75. Child must be under two years old.

The lady bringing in the fattest baby for one dozen cabinets, will make a $25 crayon free of charge. Baby must be under two years old.

Anyone bringing in a child for one dozen cabinets between two and eight years old, and taking the best picture, I will present party with a platinotype, new and stylish, valued at $15.

The above inducement will hold until August 8th, when three disinterested parties will be selected as judges and the several choices will be made, the prizes to be awarded as above. It is a splendid opportunity for people who have children to get a fine piece of work of their child. It will be necessary for those desiring the same to place their orders at the earliest date, for the contest closes August 8th. july30-dtd

HAMMOCKS.

Hammocks, Hammocks and Hammocks.

We have taken possession of our new store on East Prairie street and are now prepared to furnish the public with everything in the sporting goods line. We have an immense assortment of hammocks which we are selling at remarkably low figures. We also have a full line of hammock supplies. Call and see our assortment of hammocks before purchasing elsewhere. H. MUELLER, Gun Co. tf 134 East Prairie street.

Removal Sale.

The Abel Carpet & Wall Paper Co. is in its new store on North Water street, just north of Race's Clothing Co. Moving hurriedly to give Hatch Bros. possession we did not reduce stock as we had intended, therefore we will in the new building for ten days sell remnants regardless of cost and everything less than value. This is the last call. d&wtf

Notice.

To my friends and public. During my absence for a short time on a trip to Denver and the west, my business will be left in the hands of thoroughly competent men and any business intrusted to me shall have the most perfect care in every detail. Store open night and day, and all calls shall be promptly attended to. Yours very truly,
J. B. BULLARD, Undertaker.

New Tires for Bikes.

Paul Hiekisch, at bicycle headquarters in the Chenoweth building, opposite Library block, is prepared to put cushion or pneumatic tires on old bicycles in first-class style. Call and see Hiekisch for prices and terms. All kinds of repair work done on short notice 3-d6

Shovels and Scoops.

We have a great quantity of Shovels and Scoops that are but slightly damaged by smoke and water, which we will sell cheap. aug1-d2w LYTLE & ECKELS H'D'W CO.

Ladies' Waists.

For summer wear, in sateen, percales and silk, best assortment at Linn & Scruggs Dry Goods & Carpet Co d&w

CONKLIN & HOUSUM,

Wall Paper and Room Mouldings

COMPETENT

Paper Hangers and Frescoers.

125 East William Street, Opposite Library Block.

JOHNSTON'S,

151 North Water Street.

NEW FALL GOODS ARRIVING!

We Must Have More Room and Are Making Prices that will Do It.

ONE LOT OF ALL-WOOL GOODS, Light Colors, that sold for 50 and 58c at 33c yd.

WOOL CHALLIES that sold for 25c at 15c yd.

BLACK SILK GRENADINES that sold for $1.25, Plains, Satin Stripes, Fancies, Etc., at 75c.

40-INCH ALL WOOL BLACK GRENADINES that sold for $1.00 yd., at 69c.

ONE LOT OF LIGHT SHAWLS that sold for $3.00, at $2.00 each.

BIG REDUCTIONS in White Goods and Black Lawns. Suit Patterns of 10 yards Plain Gingham and 4½ yds. Embroidery to match, worth $2.00 and $2.50, at $1.48 and $1.98 a suit.

ONE LOT OF LADIES' HOSE, BLACK FOOT FANCY TOPS, regular price 35c, at 25c.

SEE OUR NEW STORM SERGES, All Wool, 40 inches wide and worth 75c yd., at 58c.

ALL COLORS IN 52-INCH BROADCLOTH at 85c.

An Elegant Line of New BLACK GOODS Just Received. See them.

Chas. T. Johnston,

151 North Water Street.

-FIRE-

Prices are not to be compared with prices made by

JOHN FINN

IN

Family Groceries.

Trade with a Live Grocer, whose stock is constantly turning, and be assured of getting FRESH GOODS.

GOODS DELIVERED PROMPTLY.

JOHN FINN,

333 North Water Street, Gallagher Block.

TELEPHONE 341.

MANTELS

AND

GRATES

AND

BUILDERS' HARDWARE.

C. L. GRISWOLD & Co.

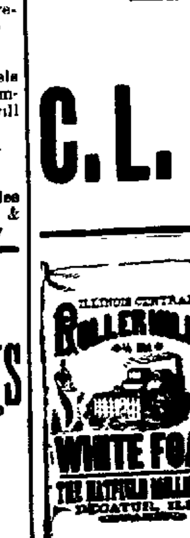

If You Want Good Bread ALWAYS ASK YOUR DEALER FOR ONE OF THESE BRANDS OF FLOUR.

They are the best in the market. Every sack guaranteed. For sale by all grocers.

NewspaperARCHIVE.com

CUT GLASS.

We have the Greatest Line of

CUT GLASS

Ever Shown Here.

THE PRICES ARE LOWER

Than you have been accustomed to seeing.

OTTO E. CURTIS & BRO.,

Second Floor, China Department.

GEO. W. JONES & CO.

The new firm will close out all Light Weight Men's, Boys' and Children's Suits at prices that you will buy whether you want them or not.

GEO. W. JONES & CO.,

4 Doors West of Post Office.

1892—1855—37

Sugar-cured Boneless BREAKFAST BACON and HAMS, free from cloth or paper wrappings.

Imboden Bros.

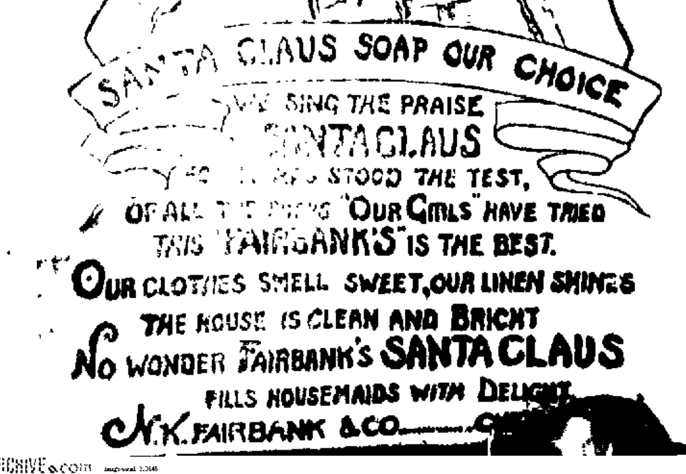

DAILY REPUBLICAN.

ICE CREAM SODA.

Our Fountain is now Open, and we are dispensing the Finest ICE CREAM SODA in the City.

KING & WOOD.

MONDAY EVE., AUG. 8, 1892.

ANNOUNCEMENTS.

WE are authorized to announce GEORGE V. LORING as a candidate for county surveyor, subject to the action of the Republican county convention.

WE are authorized to announce HON. D. F. KELLER as a candidate for Representative, subject to the decision of the Macon County Republican Convention.

WE are authorized to announce J. M. BOWER as a candidate for Circuit Clerk, subject to the action of the Republican county convention.

WE are authorized to announce JESSE E. HENDRICK as a candidate for Coroner of Macon county, subject to the action of the Republican county convention.

WE are authorized to announce EDMISTON McCLELLAN as a candidate for Circuit Clerk, subject to the action of the Republican county convention.

GEORGE R. STEELE is hereby announced as a candidate for Circuit Clerk, subject to the action of the Republican county convention.

WE are authorized to announce the name of DR. ALBERT E. COLLINS as a candidate for Coroner, subject to the action of the Republican county convention.

ITEMS OF INTEREST.

The Alaska

Refrigerator is so constructed that no *filth* can accumulate. It is *always sweet* and clean and requires no attention. Put in the ice, *it* does the rest. For sale only by E. D. BARTHOLOMEW.

DEMS & SON, tailors.

TEETH, $8—Hoskins & Moore, dentists

SMOKE the old reliable K. & W. cigars. mar25dtf

OVER postoffice, C. U. Smith, dentist, Decatur, Ill. s4d2w

THE new location of May & Churchman, grocers, is in the Syndicate Block. dtf

TELEPHONE for family groceries to May & Churchman in the Syndicate Block Prompt delivery. 5dtf

THE summer pavilion theatre at Riverside seems to be on a strike. No show there for many weeks.

THE Joseph Michl Little Rose and Bouquet cigars will suit you. On sale anywhere in the city.

A FINE line of fruits and vegetables every day at May & Churchman's grocery store in Syndicate Block. 5dtf

THE next attraction at the Grand will be Primrose & West's elite minstrels, Wednesday evening, August 17th.

THE best of family groceries every day, and a good line of shelf goods at Hanks & Co.'s store, 149 South Water street.

THE plasterers are forging ahead at the new court house. They are using Acme and are making rapid progress.

FOR a good hard wall and one that will have less cracks than any other use Rock Plaster. Manufactured by Decatur Rock Plaster Co. 2-dtf

TO-DAY James A. Petzer and Miss Ella E. McVey, both of Mosquito township, Christian county, were granted a marriage license.

TIME saved is money—you can save much time by using Rock Plaster on your building. Manufactured by Decatur Rock Plaster Co. 2-dtf

IN Huron Place John A. Brown sold three good residence lots on Saturday to Frank Park, of Long Creek; consideration, $1050.

THIS week Capt. Grist will take the Decatur Division, Knights of Pythias, to Mt. Pulaski to assist in the organization of a new division.

STEP into the Syndicate block and see May & Churchman, the grocers, in their new location. They have one of the neatest stores in the city. apr5-dtf

DETECTIVE BALLARD, of the Wabash, arrested a bum this morning for beating his way over the railroad. He was turned over to Officer Kirkbride, who locked him up in the Short street station

I WANT a lady or gentleman to act as General Country Agent for *Tucker's Self-heating Flat-Iron* in this county—Lightning seller. Call from 9 a. m. to 4 p. m. to-morrow. WILL M. BOLBY, Hotel Brunswick. d1t

THE latter part of the present week Captain Colladay will send a man to Springfield to prepare quarters at Camp Lincoln for the Decatur Guards, who will leave Monday in a body to be gone a week.

A FIRE broke out in the house owned by a man named Robbins, at the corner of Marietta and Clinton street this morning. It was caused by a defective flue. A portion of the fire department was called out. The damage was slight.

THE engine pulling Wabash passenger train No. 4 broke down at Raymond this morning and caused a delay of twenty minutes in the arrival of the trains from this division. Both St. Louis trains were pulled into Decatur by one engine.

MUCH injury is done by the use of irritating, griping compounds taken as purgatives. In Ayer's Pills, the patient has a mild but effective cathartic, that can be confidentually recommended alike for the most delicate patients as well as the most robust.

THE Wabash R. R. announce another of their popular cheap excursions for Sunday, Aug. 21. This time they will reverse the trip, going by rail to Quincy and by the steamer Josephine to Hannibal and Hannibal Cave. The rate will be the same, $2 for the round trip.

THE members of the Womas's Foreign Missionary Society of the First M. E. church will give a missionary tea at the home of Mrs. W. E. Hubbard on North Main street Tuesday afternoon at 3 o'clock. Business meeting at 3 o'clock, tea will be served at 6 o'clock. Parties having mite boxes are requested to bring them to the meeting.

AT the Knights Templar conclave in Denver this week Illinois will be right in the swim. It is understood that the Illinois delegation will lead the grand parade of probably 50,000 fully uniformed men. This will put Peoria to the front. The Peoria commandery is the state grand commander's escort and therefore it will come immediately after the mounted squad of police which heads the procession. Spencer's band of Peoria will have the opportunity of its existence to make a display.

CHASED BY AN OFFICER.

Three Men Give the Police a Chase—One Escapes.

Sunday afternoon Laura Brown reported to the depot police officers, Kirkbride and Baylor, that there were three men at her house on Short street, and that they were drunk and disorderly and she could not get them to leave the premises. The officers accompanied her to her home and arrested the three men, William Conroy, Frank Rea and a man named Layton. Kirkbride took two, and Baylor took one and started off to the station. They had gone but a short distance when Conroy made a break and ran. At this, Layton broke and started the other way. Officer Kirkbride soon discovered that he was unable to divide himself up and run both directions, so concentrated his racing abilities and took after Conroy. A most exciting race followed; Conroy made for the lumber yard, the officer after him. It was a follow-the-leader style of racing, and some very sharp corners were turned by the men. In the meantime the officer fired several times thinking he might scare his man, but that failed to work. However Conroy gave out when he reached the railroad and the officer pounced on him and took him to the station, where the other man and Officer Baylor were in waiting. They both put up $7 bonds, but these they forfeited in Justice Hammer's court to-day.

MASHED TO A PULP.

Such Was Ernest Runge's Condition After Falling 750 Feet.

Ernest Runge, a blacksmith employed by the Pana Coal company, met with a horrible death Saturday night. Runge was engaged working on a hoisting cage, and to faciliate the work the cage was ordered to be lowered a short distance. In starting the engines the cage was raised a little higher than usual and Runge, thinking he would be caught and crushed, jumped from the cage, striking his head on a heavy timber and fell to the bottom of the shaft, nearly 750 feet. One arm was torn off and his body almost mashed to a pulp.

The Republican State Rally.

Hon. A. J. Lester, of Springfield, assistant secretary for the State League of Republican clubs, was in the city to-day and paid the REPUBLICAN office a call. He says there will be a great gathering of Republicans at the capital on August 18. In the forenoon the delegates to the Republican League convention will assemble at the state house for the transaction of business. In the afternoon there will be speaking, and at night a great torchlight procession. The speakers afternoon and evening will be Hon. Whitelaw Reid, who will positively be present; Congressman Burrows, of Michigan; Congressman Dolliver, of Iowa, and others. Mr. Lester was pleased to learn that Decatur had made arrangements to run a special train to the capital on the 18th.

Attempted Suicide.

Saturday Miss Leona Matthews, daughter of County Clerk Matthews, at Lincoln took the contents of an ounce phial of carbolic acid, and it was thought she could not recover. A physician was summoned and did what he could to revive the girl, who was unconscious when he called, but she revived, notwithstanding the awful effect of the poison. Sunday morning she regained consciousness and is in a fair way to recover. The young lady is living in the country with her grandparents. No cause is known for the deed, and it may be that the poison was taken by accident.

Labor Day Privileges.

At a meeting of the committee on Labor Day, held at Painters' hall Aug. 7, it was decided to hold Labor Day celebration at Oakland Park, instead of at the fair grounds. Rights to run stands on the ground, such as the committee see proper to have, such as lemonade, ice cream, cigars, peanuts and eating houses will be given to the highest bidder. We reserve the right to reject any and all bids. Apply to Henry Huesing, chairman, 444 West Cerro Gordo street. 8dtd

Veterans' Reunion.

The soldiers' reunion, under the auspices of the Shelby County Veterans' Association, to be held at Windsor, Aug. 10 and 11, will be one of the biggest in in the central part of the state. General C. W. Pavey will make the principal speech on Wednesday On Thursday Governor Fifer, Commander Harlan, Congressman Lane, and the Hons. H. J. Hamlin, Benson Wood and Thomas M. Thornton will speak.

32 Years Ago

Just 32 years ago to-day, August 8, 1860, a large delegation of Decatur Wide-Awakes in uniform left Decatur for Springfield on an early train and participated in the Abraham Lincoln demonstration parade on the streets of the capital. That was a great and historical day. It was a day fully as hot as the temperature of to-day.

Death by Drowning.

Ed Brooks, one of the publishers of the *Herald*, of Charleston, Ill., was drowned in the river near Charleston while in bathing. He got beyond his depth, and before help could reach him sank for the last time. His body was not recovered until a late hour last evening.

Hot Again.

Sunday was a hot season for home people and visitors, but to-day it is hotter by five degrees. It was 90 in the shade at 2 p. m. A thermometer out in the sun twenty-five minutes marked the heat at even 100 degrees, blood heat. Oh, for a change!

Ald. Shade's Mother Dead.

Mrs. McGill, mother of Ald. W. P. Shade, died suddenly on Sunday at her home in Lexington, Ill., in the 60th year of her age. Mr. Shade, who is a member of the firm of D. W. Brenneman & Co., is at Lexington to attend the funeral.

The Robbins Funeral.

A large number of friends Sunday afternoon attended the funeral of the late R. C. Robbins which took place from St. Patrick's Catholic church. The interment was in Greenwood cemetery.

Silk Mitts

In black, cream, pink, blue and cardinal, best wearing qualities for the price, can always be found at Linn & Scruggs Dry Goods & Carpet Co.

VALUABLE HORSES KILLED.

A Costly Accident Sunday Near Blue Mound.

Conrad Kreidler is an extensive farmer near Blue Mound on the line of the Wabash railroad. Part of his farm lies alongside the railroad track, and is fenced in. Mr. Kreidler has considerable stock, and Sunday morning nine head of horses were in the pasture. There were several gaps in the pasture fence, and the animals passed through on the railroad track, to be struck by the No. 3 passenger train at 4 o'clock in the morning. Six of the nine horses were killed. It was a miracle that the train was not thrown off the track to cause loss of human life. Among the horses killed was a span of large work horses for which Mr. Kreidler had been offered $500. The total loss to Mr. K. is stated at $930.

GONE TO WORK.

The Strike Broken at the Duquesne Mills.

[SPECIAL TO THE REPUBLICAN.]

PITTSBURG, Aug. 8.—The Duquesne strike is broken. This morning 500 of the old men entered the mills and resumed work. There was no trouble.

PERSONAL MENTION.

W. R. Bresie is in Adrian, Mich.

Mrs. W. N. Andrews is on the sick list.

Mrs. E. B. Cake has gone to Kansas City.

Mrs. T. A. Bone is somewhat improved to-day.

Joe McClellan is in Moawequa to-day on business.

Mrs. C. S. Hankins is in Argenta visiting her father.

Mrs. Nicholas Wittig is in Chicago visiting relatives.

Frank W. Caldwell is in Clinton today on business.

Miss Ida Reeme visited friends in Atwood on Sunday.

Mrs. C. L. Robinson is visiting relatives in Jefferson, Mo.

Misses Sadie and Annie Roby have returned from Lake Bluff.

Michael Eichinger and son, John, left Sunday night for Denver.

Mrs. Samuel Powers and Miss Carrie Powers are in Petosky, Mich.

S. T. Nesbitt and family are visiting relatives in Mechanicsburg.

Ed Johnson went to Champaign to-day to superintend the street paving.

Miss Emma Foster, of St. Louis, is visiting her cousin, Miss Lucy Johnson.

Misses Mattie and Lulu Babcock have gone to Kansas City to visit relatives.

Mr. and Mrs. Samuel Trotter and Miss Nora Parker have returned from Niagara Falls.

Elmer Baker, a tonsorial artist in the employ of A. T. Grist, spent Sunday in Cerro Gordo.

James W. Brooks, of Springfield, is spending part of the Summer in Decatur with his family.

Arthur Gallagher, who has been in the city visiting friends, left to-day for his home in Chicago.

Miss Emma Harpstrite, who has been in Wichita, Kan., visiting relatives, is expected to arrive home to-day.

Mrs. A. C. Stevens departed last night on the cannon ball for Fort Scott, Kan., where she will visit for thirty days.

Misses Marie Buckingham and Minnie Bochman, spent Sunday near Mt. Zion, the guest of Miss Madge Williams.

Ald. R. R. Montgomery left to-day for Muskegon, Grand Rapids, Battle Creek and various other points in Michigan.

Thomas Lord and grand-daughter, Minerva Cussins, left last night for Kansas City. They will visit in Kansas also.

Mrs. P. H. Eatherton, who has been in the city visiting her daughter, Mrs. W. F. Calhoun, left to-day for her home in Clinton.

Mr. and Mrs. O. F. Spalding, who spent Sunday with Mr. and Mrs. John B. Freeman, left to-day for their home in Champaign.

Miss Jennie McElhinney, who has been in the city visiting L. S. Bonbrake and wife, left to-day for her home in Waynesville, O.

Miss Addie D. Davis will go to Washington City in September as the official stenographer for the Illinois Department, Woman's Relief Corps.

Mrs. L. Westermann, who has been in the city visiting her daughter, Mrs. Chas. Schroll, left to-day for her home in Lincoln, Neb., via Chicago

W. E. Hubbard, of the firm of Smith, Hubbard & Co., who has been quite sick, was able this morning to leave the city via the Wabash on a business trip.

Mrs. John Nichols and daughter, Margerie, left last night for Trinidad, Col., to be gone two months. Mrs. N. will visit her two daughters at Trinidad.

Misses Hattie and May Jenison returned yesterday from Lexington, accompanied by their brother, Guy, who will visit in this city a week or longer.

Miss Maude Martin arrived home Saturday night after a month's visit in Iowa. On her way home she was the guest of Mrs. John Kohl at Peoria for a few days.

Mr. and Mrs. Wm. P. Shade and youngest child, left last night for Lexington, Ill., by way of Springfield, to attend the funeral of Mother McGill, mother of Mr. Shade.

A telegram was received this forenoon from Oak Park stating that Mrs. I. J. Davis was very sick. Her mother, Mrs. E. B. Pratt, is with her. Miss Abbie Pratt will leave for Oak Park to-night.

W. H. Linn and Robert Morris, of the Linn & Scruggs Dry Goods and Carpet company, left to-day for New York city on a purchasing trip. They will be gone several weeks and will personally make selections for the Decatur trade.

Chicago Grain Market.

The following were the closing quotations in Chicago at 1:15 p. m. to-day, received by B. Z. Taylor.

LIVE STOCK—Estimated receipts—
Hogs—15,000; 10 higher.
Cattle—18,000; steady.
Wheat—— Corn——; Oats——

	AUG.	SEPT.	DEC.
WHEAT	$ .76⅞	$ .76⅝	$ .82—
CORN	.55⅜	.54⅞	.53⅞
OATS	.34⅝	.35⅛	——

	AUG.	SEPT.
PORK	13.22½	13.92½
LARD	8.10	8.12
RIBS	8.17	8.17

White Mountain Freezers.

Triple motion White Mountain Freezers are the best. We have a few that were discolored on the outside by smoke from our fire, which we will sell at a sacrifice. Now is the time to get the BEST Freezer cheap.

LYTLE & ECKLES HARDWARE CO.

DURING 1891 there were 219,915 workmen affected by strikes and lock-outs in America, while in England there were 392,981. Yet the United States has almost double the population of England.

Real Tortoise Shell

Hair ornaments, and all the novelties in silver and gold, at Otto E. Curtis & Bro. d&w1w

THE revenue collected from last year's ascents to the top of the Eiffel tower amounted to $115,000.

THE cultivation of the grape in France gives employment to no fewer than 2,300,-000 persons.

A SUCCESSFUL EXHIBIT.

The Efficient Work of the Co-Operative Fire Extinguisher.

Saturday night there was a successful exhibition of the uses of the Co-Operative Fire Extinguisher on Lincoln Square. The H. Mueller Plumbing & Heating Company, who have the exclusive agency for this machine, had charge of the exhibit, and demonstrated to the satisfaction of the public that the Co-Operative Fire Extinguisher is all that it had been advertised to be—the best instrument in the market for protection from fire. The company constructed a frame of boards on Lincoln Square and then threw inflamable material into it. It was then set on fire. When the blaze had reached the top of the boards the fire extinguisher was turned upon it, and the fire was quickly extinguished, thus demonstrating to the public the efficiency of the little extinguisher. The Co-operative is the result of a careful combination of the merits found in all known fire extinguishing apparatus. This style of extinguisher is so well known throughout the world that printed proofs are needless. Since the firstone was manufactured 200 years ago under the name of "The Imperial Extinguisher of France," millions upon millions of dollars have been saved by its use from that dread visitant that comes, like death, unbidden. The ideal fire extinguisher should not only have the capacity of throwing a powerful stream of fire-destroying chemicals to a distance, but in operation should be as simple as a bucket of water. This is true of this machine. It is comparatively small and is sold at a very reasonable figure. Another excellent feature in this machine is that it is always ready for use. By simply inverting this machine you have changed it from a simple three gallon tank to a powerful fire-destroying engine, capable of throwing its fire-destroying chemicals a distance of forty feet. It is an extinguisher that should be in every store, store building, factory and residence. All desiring to further investigate this machine and secure prices will receive the same by calling on or addressing the H. Mueller Plumbing & Heating Co.

Pointer and Direct.

BUFFALO, August, 6.—It was so far a known fact that Direct, will want some weeks more work before he is at concert pitch that Hal Pointer was always a strong favorite for the match. The first heat with Pointer on the inside was the only real contest, Direct hanging close in the rear of the Buffalo gelding and being at his throat latch as the wire was passed in 2:10¼. In the next Geers let out a link just to show what Hal could do with the new sulky and Direct was beaten three lengths as Geers and Pointer flashed under the wire in 2:08¼, the fastest mile ever paced in harness on a regulation track. It lowers Pointer's record one and one-half seconds and also still further reduces the track record which Robert J. shifted yesterday. Another mile in 2:11 with the little black stallion gamely doing his best four lengths behind, settled the third event.

A Business Rat.

An interesting spectacle was witnessed by many to-day in C. L. Griswold & Co.'s show window. From the rear of a mantel on exhibition in the window, a rat of this year's vintage, to the amusement of crowds of people who witnessed the performance, did business as a fly-catcher and bread winner. He was a squatter and had a monopoly of the business. Every few moments he sprang from the rear of the mantel to the window, and every time he did so he caught a fly. He worked over time and evidently did business on his own hook and was not embarrassed by either the walking delegates or the capitalists on the outside who watched him.

Sales of Real Estate.

Mary Dillinger to Verna Heister, lots 13 ank 16, in block 3, in Warrensburg; $800.

P. H. Brueck to W. M. Floyd, lot 6, in block 2, in P. H. Brueck's addition to Decatur; $700.

J. K. Warren et al. to H. A. Wood, lot 18, in block 4, in J. K. Warren & Co.'s Ninth addition to Decatur; $575.

G. E. Moorehouse et al. to Mary Dillinger, lots 13 and 16, in block 3, in Warrensburg; $800.

Catherine Einstein to Jacob Lianes, lot 7, in block 2, in Shepherd's addition to Decatur; $5,000.

H. H. Wise to Levi J. Winegardner, lot 4, in block 3, in H. H. Wise's Second addition to Decatur; $250.

Republican Reciprocity Did It.

In 1891, during the ten months ending April 30 of that year, the exports of carriages, horse cars and cars for steam railroads from the United States to Brazil amounted in value to $482,780.

In 1892, under Republican reciprocity, during the corresponding period, our exports of such articles to that country amounted in value to $745,483.

This increase of $262,703, or 54.5 per cent., was caused by republican reciprocity.

The Turner Officers.

At the meeting of the Decatur Turners, held on Sunday, at the Park, the following officers were elected to serve six months:

President—Henry Metz.
Vice-President—C. Schubach.
Recording Secretary—Christ. Kraemer.
Corresponding Secretary—Fred Voelker.
Cashier—Franz Young.
First Turnwart—Harry Schlandeman.
Second Turnwart—Albert Ruebsamen.
Librarian—John Schweizer.

Death of Grace Beard.

Sunday evening, at 7:30 o'clock, at the family residence, 683 West Wood street, Grace, youngest daughter of William Beard, passed peacefully away at the age of 16 years and 11 months.

The funeral will take place to-morrow (Tuesday) from the residence at 3 o'clock.

Very Low.

Men's tan Oxfords cut in two; $3 shoes Powers offers at $1.50 to close out.

EXTRAORDINARY BARGAINS!

IN

SUMMER GOODS

To make room for the Large Invoices of New Fall Goods, which are now arriving daily, we have decided to sell all remaining Summer Goods at about HALF FORMER PRICES.

WE WILL SELL FOR THIS WEEK OUR

15c QUALITY PRINTED PONGEES AT	7½c
40c FRENCH FIGURED MOUSSELINE AT	25c
20c DRAGON BLACK ORGANDIES AT	13c
10c FAST COLOR CHALLIES AT	5c
12½c TOILE DU NORD GINGHAMS AT	8½c
50c CHINA SILKS AND SURAHS, AT	25c
$2.00 LACE CURTAINS AT	$1.15
$1.50 MEN'S OUTING SHIRTS AT	$1.00
20c SATIN PLAID INDIA LINEN AT	9c
10c CHILDREN'S SUMMER VESTS AT	5c
15c LADIES' JERSEY RIBBED VESTS AT	7½c
65C FRENCH ALL WOOL CHALLIES AT	49c
25c FINE FIGURED TISSUES AT	12½c
$1.50 LADIES' WAISTS AT	$1.00

BARGAINS IN CHINA MATTINGS TO CLOSE THE Season's Purchases.

All Remnants will be CLOSED OUT at about Half Price.

LINN & SCRUGGS

DRY GOODS & CARPET COMPANY.

AGENTS FOR

The Celebrated "Centemeri" Kid Gloves, the Golden Rule Black Silk, The Hercules White Shirts and Butterick's Patterns.

BASEBALL.

National League and American Association.

The following games were played Saturday:

AT ST. LOUIS.

St. Louis	1	0	0	1	0	1	0	0	0	—3
Louisvilles	0	0	0	0	0	0	0	2	0	—2

Batteries—Breitenstein and Buckley; Stratton and Grim

AT CHICAGO.

Chicago	0	1	0	0	2	0	0	3	*	—6
Cincinnatis	1	0	0	0	0	0	0	0	0	—1

Batteries—Gumbert and Kittredge; Mullane and Vaughn

AT PITTSBURGH

Clevelands	2	0	0	0	1	0	1	0	*	—5
Pittsburghs	0	0	0	0	0	0	0	1	0	—1

Batteries—Cuppy and Zimmer; Ehret and Miller.

AT PHILADELPHIA.

Philadelphias	0	0	4	0	0	0	0	1	*	—5
Washingtons	0	0	1	0	0	0	0	0	0	—1

Batteries—Keefe and Cross; Jones and Berger.

AT NEW YORK.

New Yorks	2	0	1	0	0	1	1	0	2	—7
Baltimores	0	2	0	0	0	4	0	0	0	—6

Batteries—Rusie and Doyle. McMahon, Cobb and Robinson

AT BROOKLYN.

Bostons	0	0	2	2	1	4	0	2	0	—11
Brooklyns	0	0	0	0	0	0	0	0	0	—0

Batteries—Stivetts and Ganzel; Stein, Kennedy and Kinslow.

Yesterday's Game.

AT ST LOUIS

Louisvilles	0	0	2	5	0	0	0	0	*	—7
St Louis	0	0	1	0	0	0	0	0	0	—1

Batteries—Clausen and Grim; Gleason and Moran.

Scheduled Games for To-Day.

Pittsburghs at Chicago.
Clevelands at Pittsburgh.
Brooklyns at Baltimore
Bostons at Washington
New Yorks at Philadelphia.

How They Stand.

The following table shows the standing of the several league baseball clubs at the close of play on Saturday August 6:

CLUBS.	P.	W.	L.	P. C.
Cleveland	19	14	5	.737
Boston	19	13	6	.684
New York	18	11	7	.611
Brooklyn	20	12	8	.600
Philadelphia	19	10	9	.526
Baltimore	19	10	9	.526
Cincinnati	19	9	10	.474
Chicago	19	8	11	.421
Washington	20	8	12	.400
Pittsburgh	18	7	11	.389
St Louis	19	6	13	.316
Louisville	19	6	13	.316

THE great season-ending sale of shoes and Oxfords is now going on at Powers' large shoe store. Reduced, doubly reduced; cut prices reduced—reduced to prices that will please the most exacting buyers. Men's fine dongola shoes at $1.85, worth $2.75. Try a pair of our celebrated corn-cure boots at $1.75; all calf, and a beauty. a4d&wtf

J. J. JACOBS has a first-class barber shop and bath rooms, first door east of Dr. Stoner's drug store on South Park street, where excellent service will be, given the public at all times. Give Mr. Jacobs a call for a good shave or hair-cut. jun14-dtf

SAM JONES' latest aphorism concerns narrow-minded people. "There are lots of folks," says Sam, "on whose noses a fly could sit and pick them in one eye and paw them in the other.

OUR ANNUAL "CLEARING SALE!"

Now begins on all goods for summer wear. We have Ladies' Oxfords in all styles, and everything is marked down 20 per cent. We have so many kinds that it would take the whole side of a newspaper to name them all and give the prices. We have the goods and

We Want the Cash Out of them.

The season has been backward and unfavorable to the sale of Ladies' Low Shoes, consequently we must put prices on them to make them go. We commence to get in our fall goods next month and we must have room for them. We have consequently marked all Summer Goods away down low to prices which will make them go. Come and get bargains. You won't think you ever before secured a bargain in your life when you see the bargains we offer.

FERRISS & LAPHAM,

148 East Main Street.

DR. PRICE'S Cream Baking Powder.

Used in Millions of Homes—40 Years the Standard

Here's What the Plasterers Think of ROCK PLASTER.

WE THE UNDERSIGNED, contracting plasterers, after much experience and observation, take pleasure in testifying to the practical character of ROCK PLASTER, and while it will remove a not inconsiderable amount of business, namely that of patching, we advocate its use, as it enables us to do work and guarantee the results, and enables us to carry on our trade at all seasons of the year, and modernizes that part of building enterprise which has undergone practically no improvement in the last two thousand years, placing the business of the plasterer on the same footing as that occupied by the other trades through the advent of machinery and improved methods.

COLUMBUS, O.

CLARK & ALLEN,
J. P. CARLILE,
J. A. HILDEBRANDT,
JOHN LEE, 570 Keifer Ave.
JOHN WOLFE.

Manufactured by

DECATUR ROCK PLASTER CO.,
341--343 Mason Street, Decatur, Ill.